1937 WAHIAN

If found, please return to:

Mary Williamson
5340 Nicollet
Regent 7018

Willie:
You're a honey!
Let's always be
good friends. All
my luck with
your "affair."
M. Velie

Happiness
to a lovely
girl. May I get to
know you better.
Peggy Hanscom

My Very Best Wishes
Chuck Nichols

To a swell girl;
and it's a pleasure to
know you -
Bob Orris

You're a real gal
Mary
Keep up the "grind"
Laird Waldo

Willie, dear.
You don't know
how much I've enjoyed your
friendship! We've had loads
of fun and I hope we'll
always be the best of friends.
You're perfectly perfect!!
Mack (I)

Dear Willie:
You're a swell kid
just stay that way
and you'll never go
wrong
Pete

all the luck in the world to a swell kid.

John Reigstad

Mary – May you have the best always. You're a sweet girl. And a very good Bobbie Soxaker.

Jack Tridle.

P. S. May we know each other better (much better) in the future.

Mary Williamson
5340 Nicollet Avenue
Minneapolis

THE STAFF

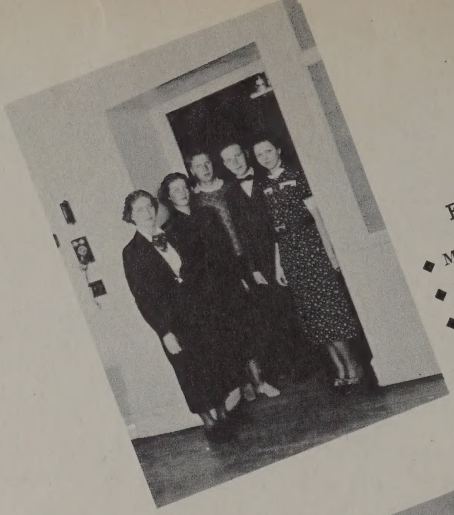

EDITORS

- Mary S. Baker
- Jeanne K. Baker
- Forrest Adams
- William Parmeter
- Elizabeth Brown

BUSINESS

- Art Eustis
- Ralph Turnquist
- Jane Louise Smith
- Helen Falk

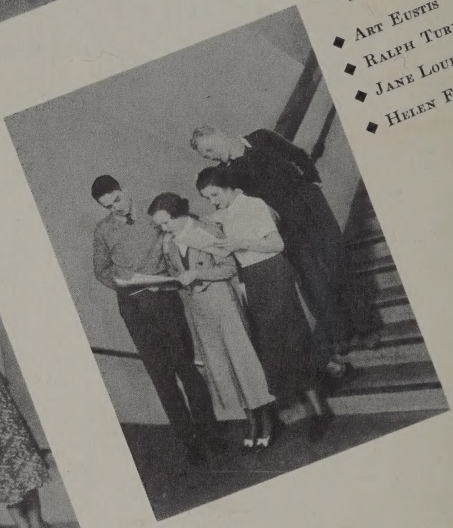

EDITORIAL

- Barbara Clark
- Lloyd McCormick
- Robert Wiik
- Edward Knight
- Jean Meredith

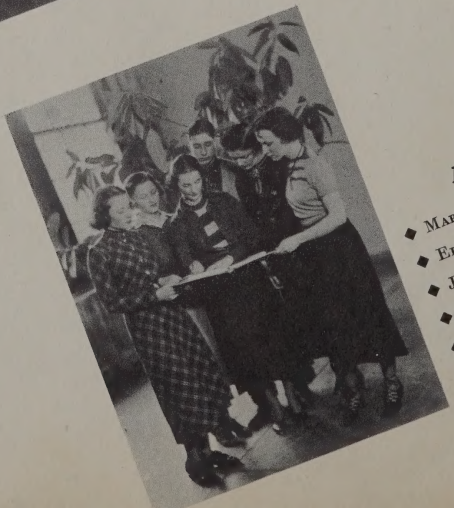

ART

- Mary Gene Fritsch
- Eleanor Olson
- June Marberg
- Robert Melin
- Eileen Kleinman
- Eloise Giguere

THE SENIOR CLASS OF WASHBURN HIGH SCHOOL MINNEAPOLIS MINNESOTA

To one sweet "gal" from an old news student Bob Thomas

PRESENTS THE WAHIAN FOR 1937 VOLUME X

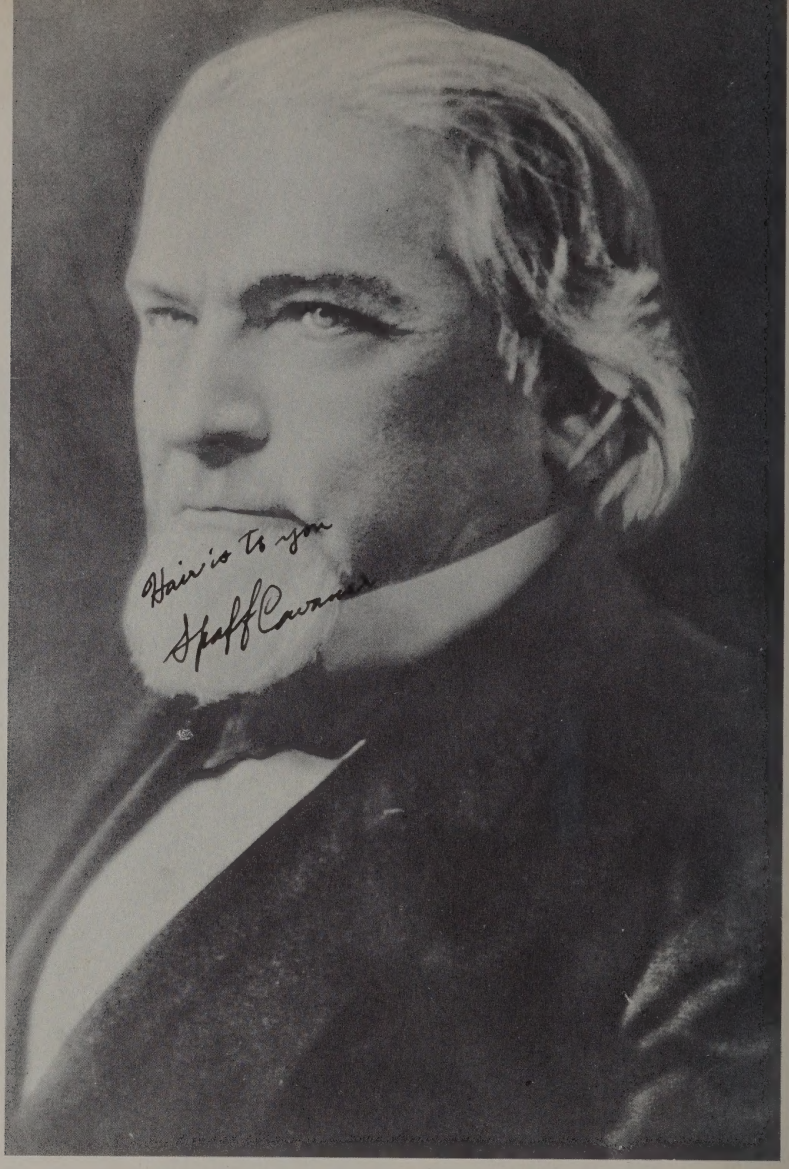

DEDICATION

◆ A true "Miller," who started the Mill wheels rolling; a man of vision, endurance, foresight, strength, and will; a man who deprived no one of the staff of life, who cared for his crop with gentleness, courtesy, fidelity, dignity, and generosity, to reap a golden harvest—we proudly, but humbly dedicate this The Wa-Hi-An, depicting our 1937 progress to Cadwallader Condon Washburn.

◆ *"Milling then"*

◆ *"And now"*

"Washburn 'A' Mill"

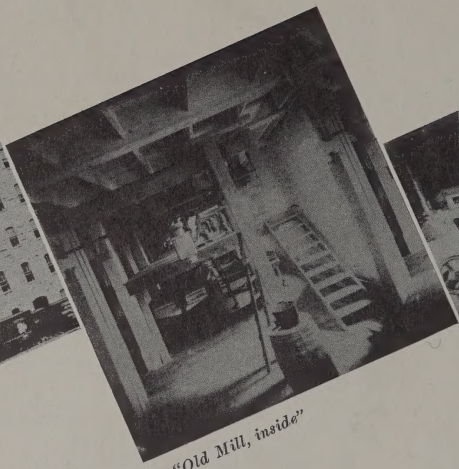

"Old Mill, inside"

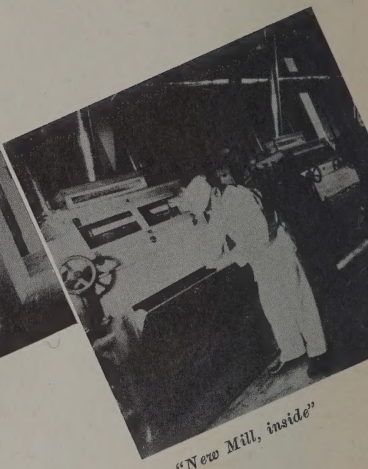

"New Mill, inside"

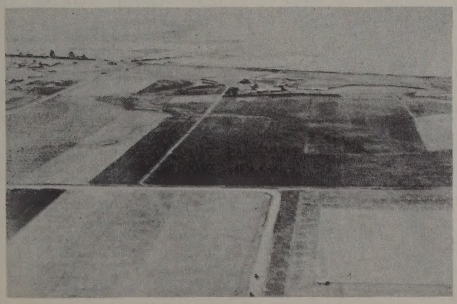

◆ *"Sowing the wheat"*

◆ *"Harvesting the grain"*

◆ *"Nature's patchwork"*

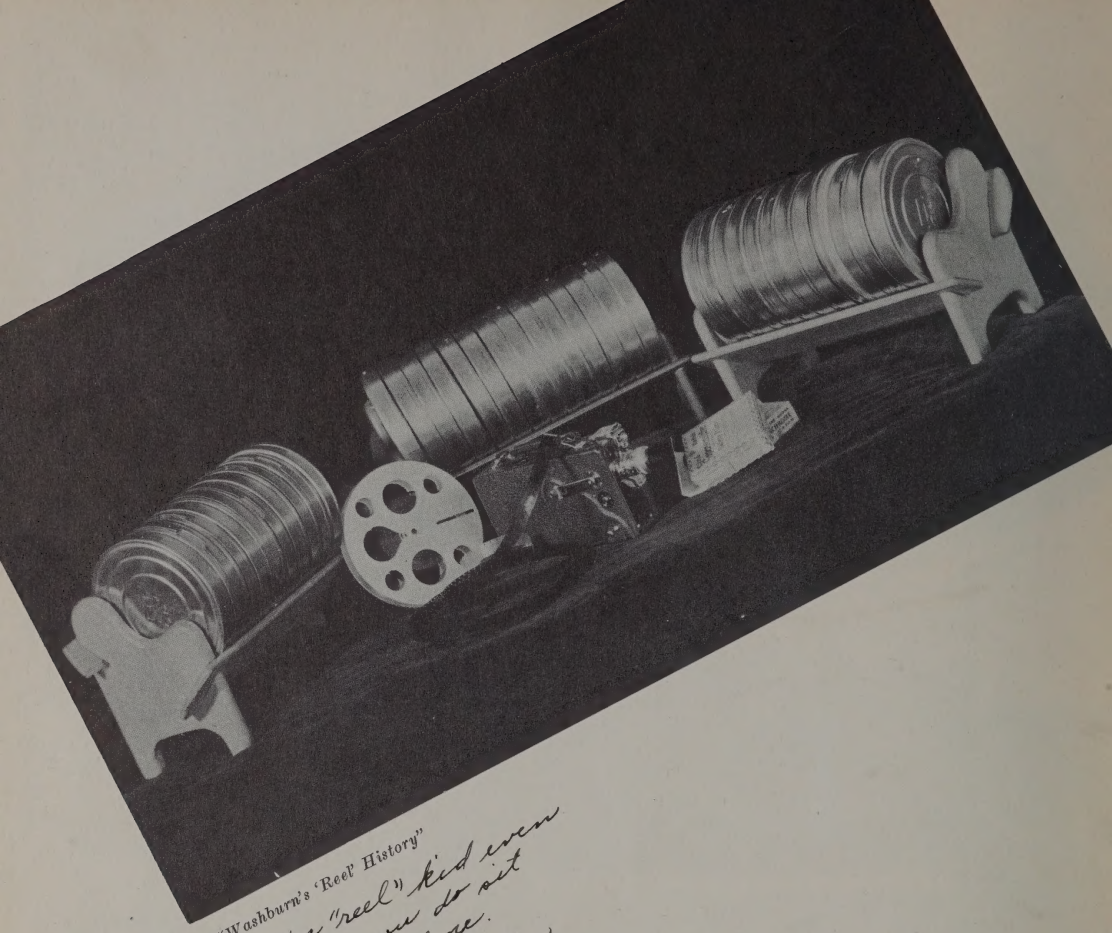

"Washburn's 'Reel' History"

Your a "reel" kid even
though you do sit
in front of me.
Laurence
Erickson

CONTENTS

FACULTY

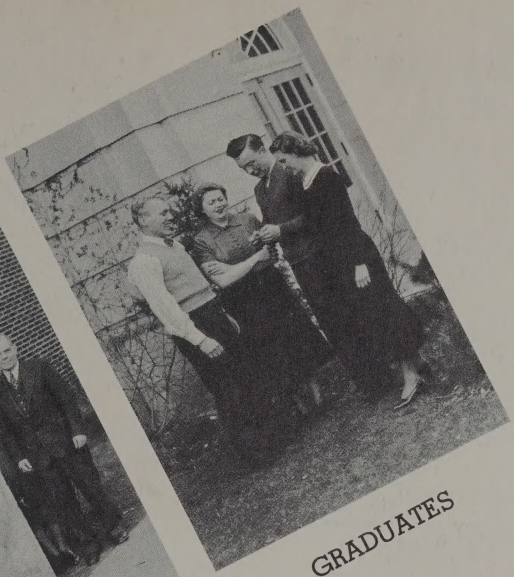

GRADUATES

UNDER-GRADS

ORGANIZATIONS

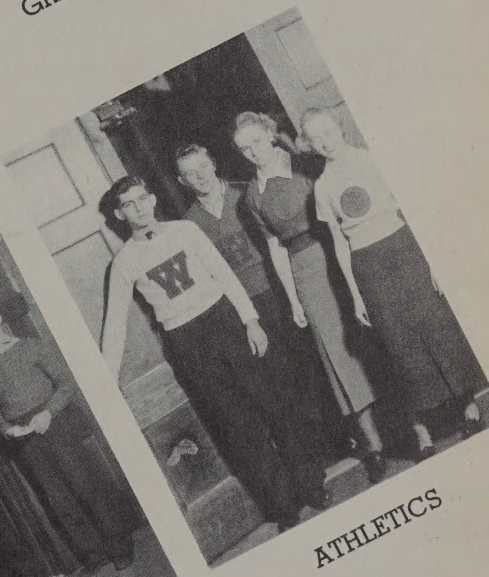

ATHLETICS

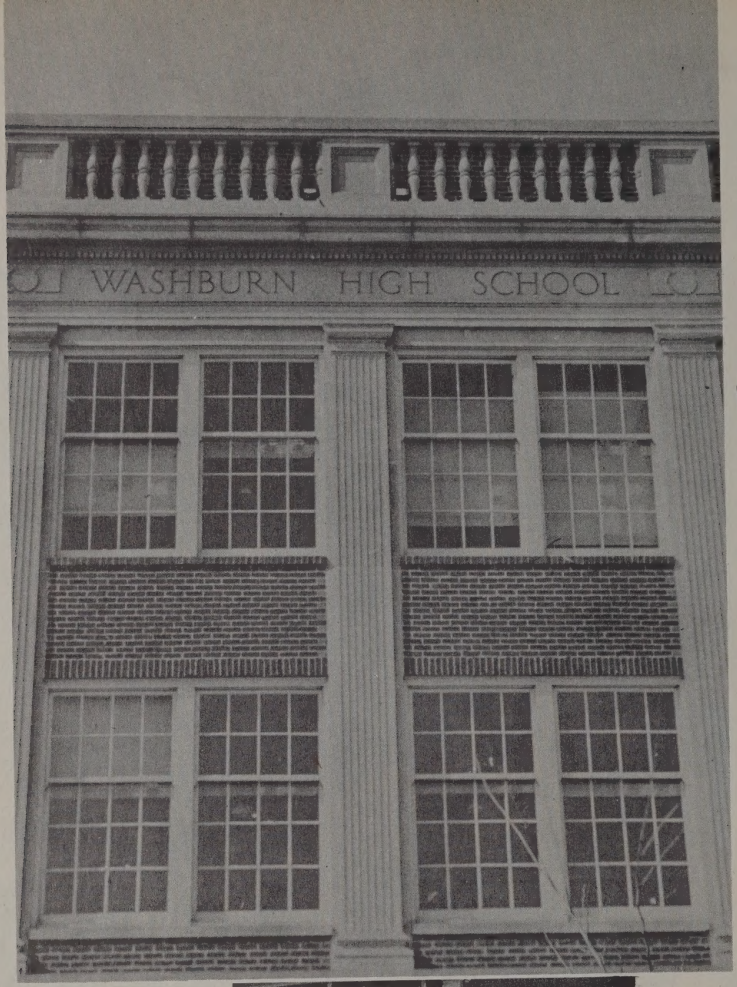

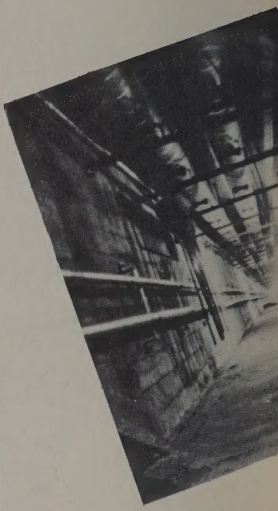

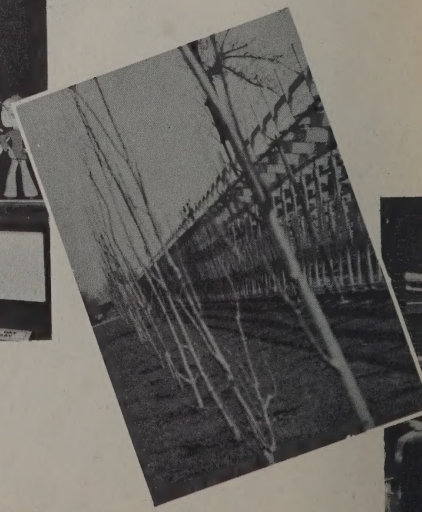

- *"Identified"*
- *"Are you one of them?"*
- *"January provides shelter"*
- *"Our deep, dark secret"*
- *"A turning lathe"*
- *"Where teachers park!"*
- *"Halls of progress"*

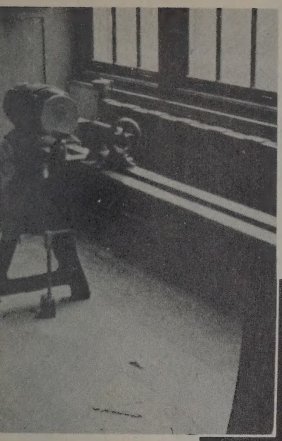

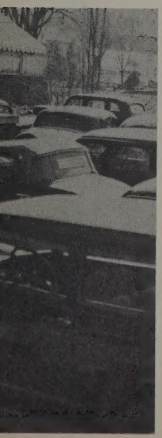

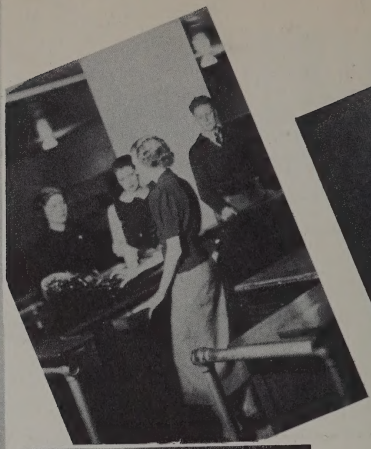

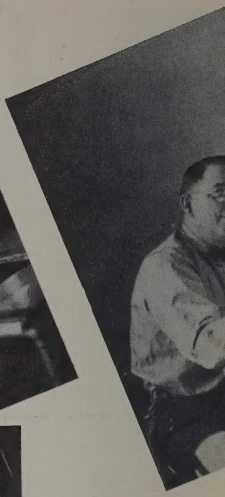

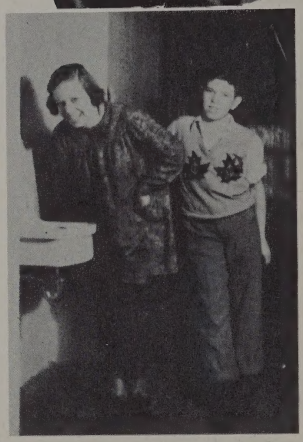

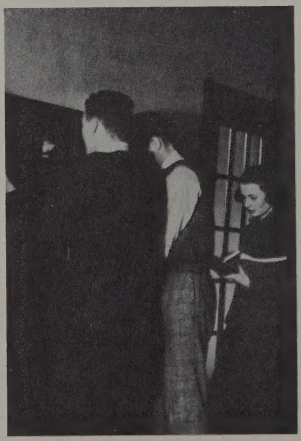

- *"Downward, outward"*
- *"Eat, drink, and be merry"*
- *"The drink that refreshes"*
- *"Mr. Burt, engineer"*
- *"Source of equipment"*

I hope you have all the happiness possible, Mary.
Pat Sutton

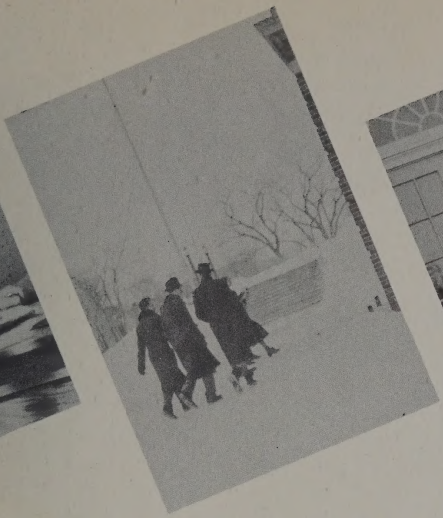

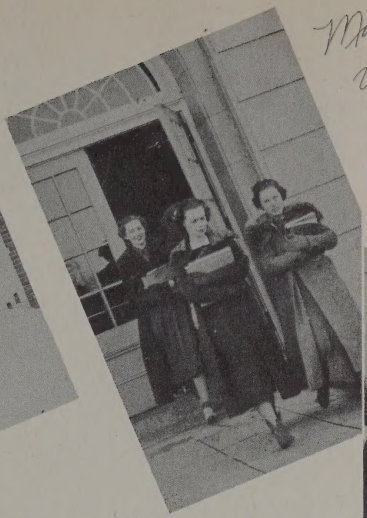

Mary:
You're a perfect kid -
& I hope to see more
of you -
Virginia Johnson

◆ *"Shining morning faces"*

◆ *"The end of a day"*

◆ *"They greet you"*

◆ *"Athletic field dedicated"*

◆ *"MacQuarrie Field in use"*

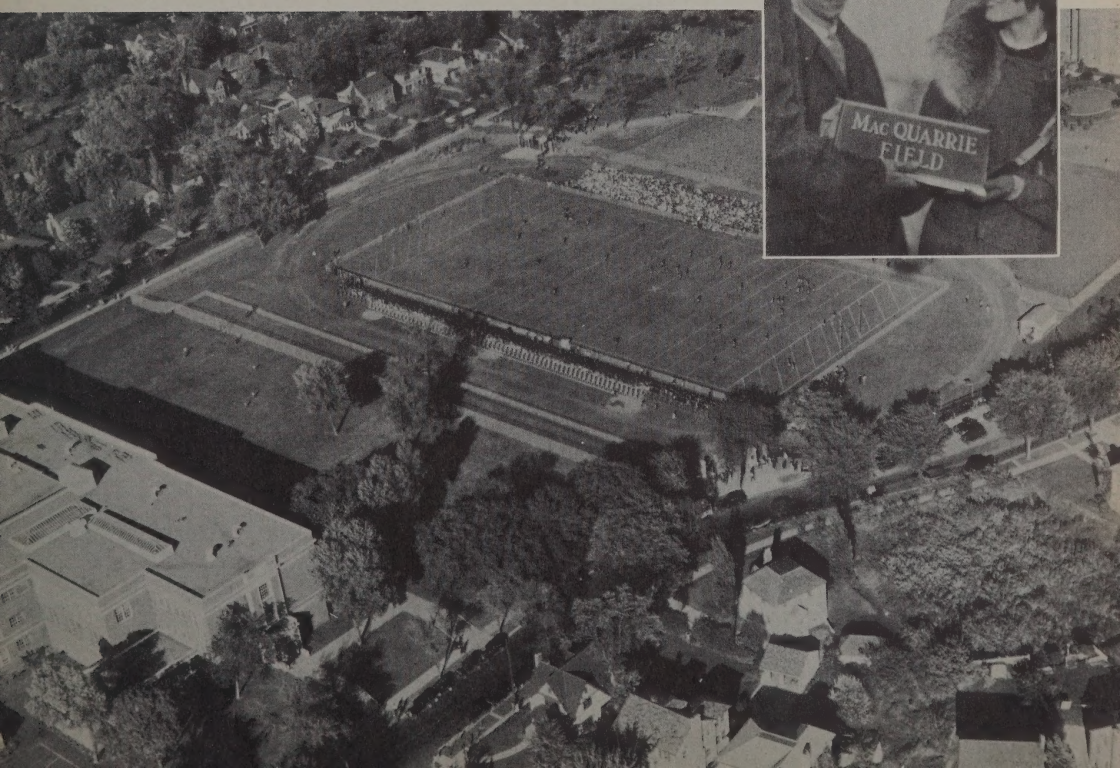

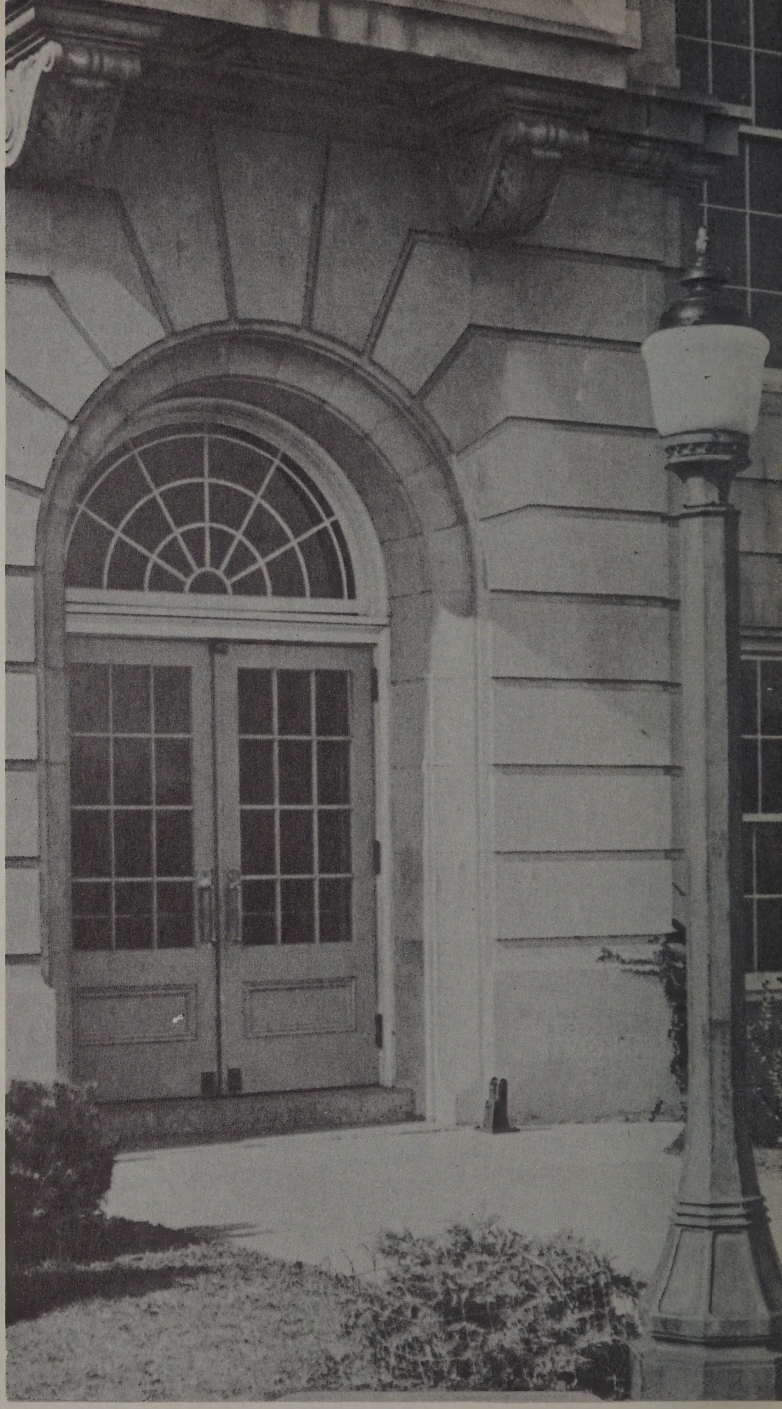

FACULTY

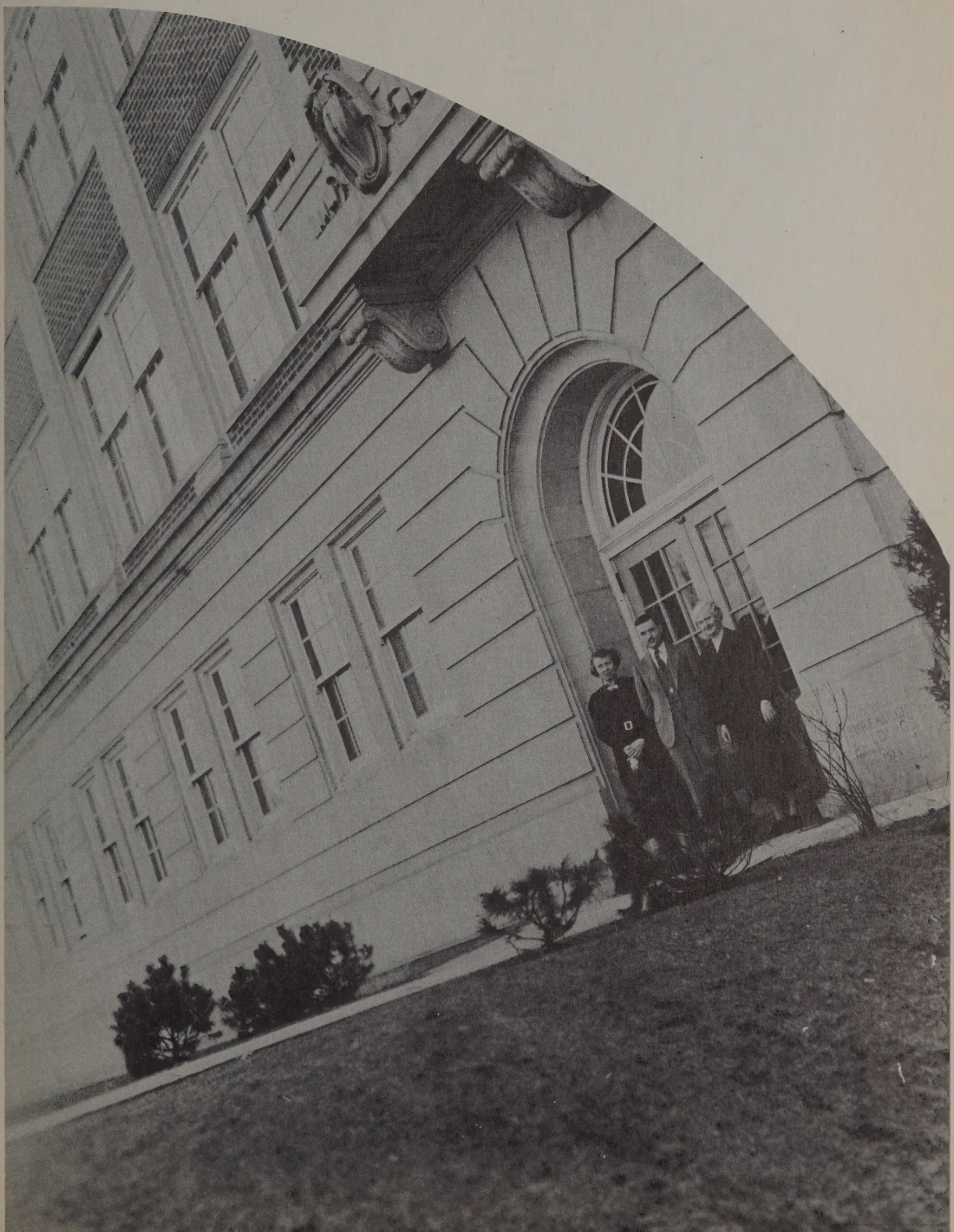

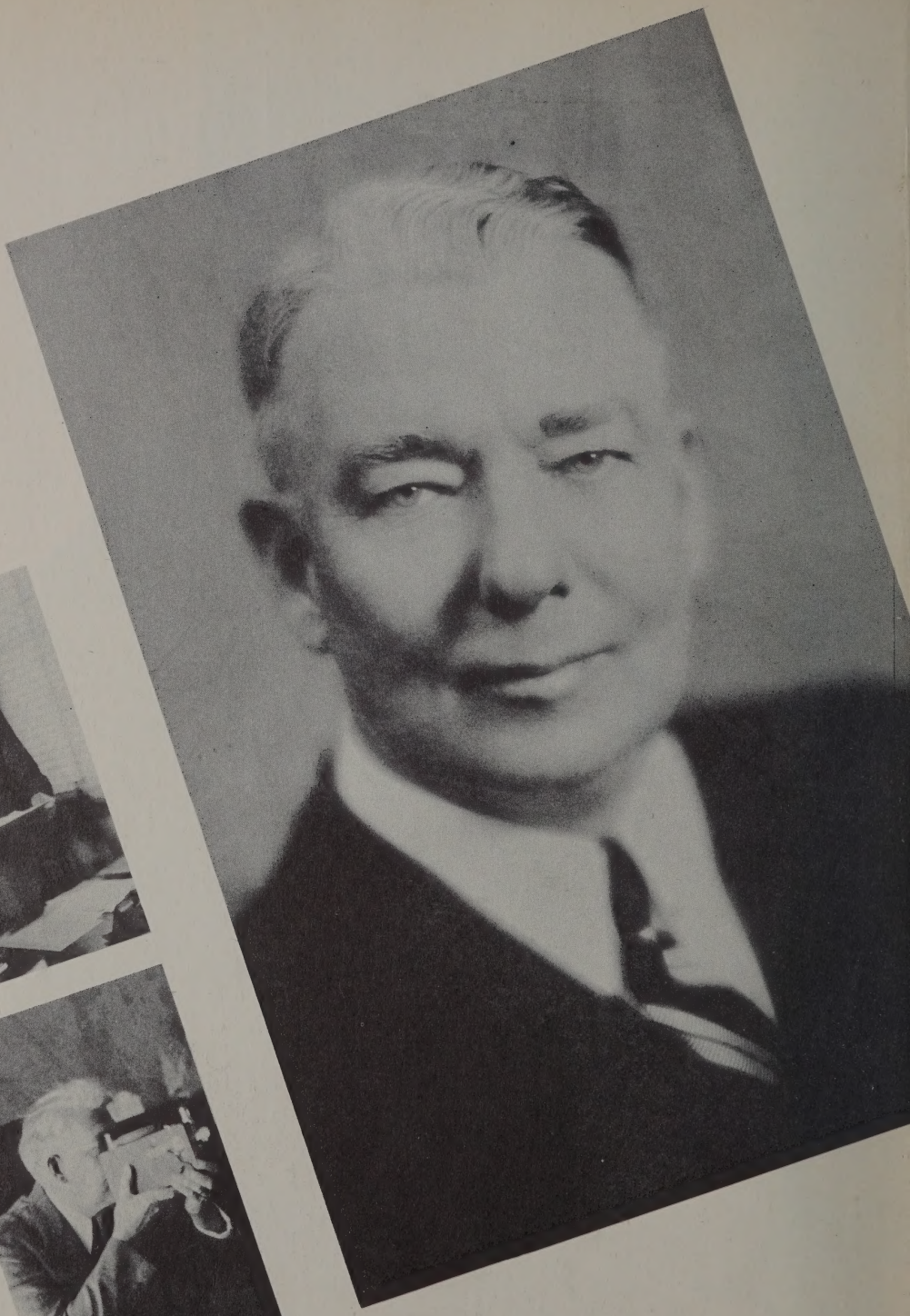

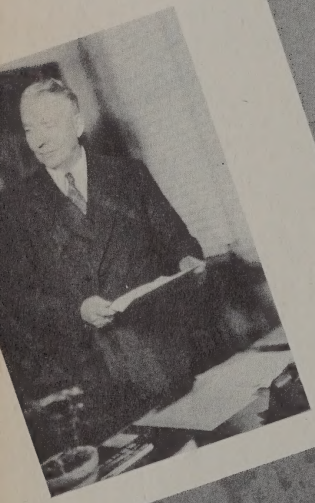

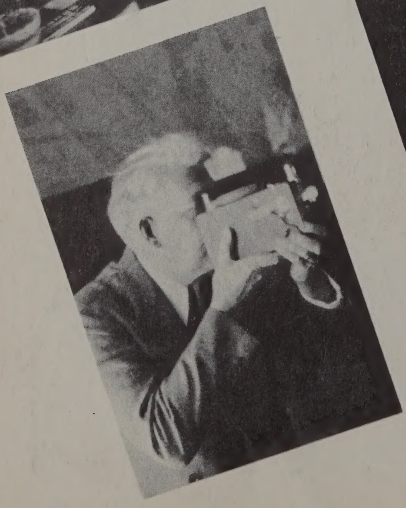

OFFICE ADMINISTRATION

A high school career brings a student many problems. To assist in the solution of these difficulties, which are so important to success or failure in high school, Washburn is fortunate in having an office staff which is able to advise without being dictatorial, giving us the best guidance possible toward any goal which we may have selected. Miss Christensen is in charge of the girls' vocational and educational interests, and Mr. Wells holds the title of boys' adviser. Mr. Fleenor, assistant principal, is our comptroller of the currency, giving the business managers of our school assistance in keeping their accounts in order. Behind our entire school organization, the final authority in all of our school matters, is our principal, Mr. A. E. MacQuarrie.

◆LLOYD E. ALWIN, University of Wisconsin, Hamline University, B.A.; HISTORY; Golf Coach, A.P.O. Hi-Y, Chairman of Study Halls, 12A Class Adviser. ◆CLARA S. BASFORD, University of Minnesota, B.A.; ENGLISH; Silver Triangle Girl Reserves. ◆EMIL J. BECKSTROM, MacPhail School of Music, B.M., University of Minnesota; VOCAL MUSIC; Opera, Music Department Chairman. ◆HILDA E. BLESSIN, University of Minnesota, B.S., University of Colorado; ENGLISH; Banking.

◆EVELYN A. BOWEN, University of Iowa, B.A., University of Wisconsin, University of Minnesota, University of California; PHYSICAL EDUCATION; G.A.A., Girls' Gym Department Chairman. ◆RUSSELL BRACKETT, Carleton College, University of Minnesota, B.S., M.A.; ENGLISH; Sophomore Football Coach, Washburn Hi-Y Adviser, Assistant Wahian Adviser. ◆MARGARET E. BROWN, University of Minnesota, B.A., Columbia University; LIBRARIAN; Library Board. ◆MABEL E. CHRISTENSEN, St. Olaf College, B.A., University of Minnesota, M.A.; ENGLISH, GIRLS' COUNSELOR; Scholarship Committee, National Honor Society, Wahian Editorial Adviser, 12A Class Adviser. ◆FRED M. CURTIS, Eau Claire Teachers' College, University of Minnesota, B.S.; SOCIAL SCIENCE; S.T.O. Hi-Y.

◆EVELYN DENISON, University of Minnesota, B.A., University of Wisconsin, M.A.; GERMAN; Der deutsche Verein, ◆MERVIN DILLNER, University of Minnesota, B.S.; BIOLOGY, PHYSICAL EDUCATION; Assistant Football Coach, Hockey Coach, Assistant Track Coach, Triangles Hi-Y. ◆KATHLEEN DOWLING, University of Minnesota, B.A.; NEWS; Grist Adviser. ◆ELLEN M. EASTVOLD, Carleton College, B.A.; Le Lycee de Jeunes Filles de Tours, France, University of Chicago, University of South Dakota, University of Southern California; FRENCH; Le Cercle Francais. ◆BONEVIEVE FARSJE, University of Minnesota, B.A., M.A., University of Grenoble, France; FRENCH; Le Cercle Francais. ◆GEORGE FROGEN, University of Minnesota, B.A., M.A.; CIVICS, AMERICAN HISTORY. ◆E. CHRISTINA GEAR, Teachers' College, Stevens Point, Wisconsin; University of Minnesota, B.A.; FRENCH; LeCercle Francais. ◆ZELMA L. GOLDSWORTHY, Grinnell College, B.A., University of Minnesota, Columbia University, University of Colorado; BIOLOGY; National Honor Society, Scholarship Committee, Science Department Chairman. ◆MYRA A. GOODE, Miss Mason's Tarrytown, N. Y. Handicraft Guild, University of Minnesota; DOMESTIC ART. ◆LEOTA M. GOODSON, University of Chicago, Ph.B. (Graduate School), University of Illinois, University of Minnesota; HISTORY; U.C. Club.

ELEN S. GRANT, University of Minnesota, B.S., Milwaukee Normal, Lewis Institute, Chicago, Chicago University; DOMES- SCIENCE; Department Chairman. ◆LILLIAN F. GRAY, University of Minnesota, B.A., Columbia University, M.A., Uni- sity of California; ENGLISH. ◆ALBERT L. HALLEY, University of South Dakota, B.A., University of Missouri, University Minnesota; MATHEMATICS; Assistant Football Coach, Assistant Track Coach, Assistant Basketball Coach, 1-9 Hi-Y. GEORGE P. HALVORSON, University of Wisconsin, B.A., University of Minnesota, M.A.; HISTORY; Scholarship Committee, cial Science Department Chairman. ◆VIOLA B. HANLEY, University of Minnesota, B.S.; ENGLISH, PUBLIC SPEAKING; litix Club.

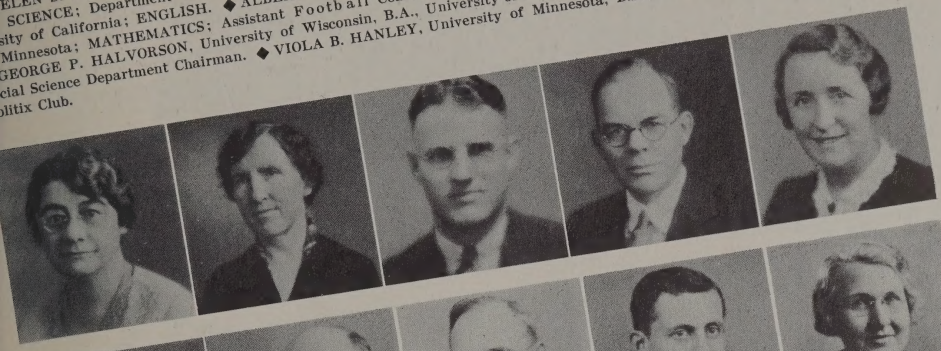

◆JEANNETTE HENDEL, University of Minnesota; PROGRAM and CREDIT CLERK. ◆GEORGE C. HOARD, Carleton Col- lege, B.A., University of Minnesota; SOCIAL SCIENCE; Manager of Equipment Room. ◆HARVEY C. JACKSON, University of Minnesota, B.S., M.A.; MATHEMATICS. ◆FRANK T. JANES, Concordia College, B.A., Columbia University, M.A.; CHEM- ISTRY; Football, Photography Club. ◆EVA R. JASPERSON, University of Minnesota, B.S.; MATHEMATICS; Department Chairman, Scholarship Committee. ◆EVELYN D. JOHNSON, University of Minnesota, B.S.; MARGARET E. JOSTEN, Carleton College, B.A., University of Wisconsin, University of Minnesota; ATTENDANCE CLERK. ◆SADIE L. KEATLEY, University of Minnesota, B.A.; MATHEMATICS. ◆ELIZABETH M. KLEIN, Iowa Teachers' mittee. College, B.A., University of Minnesota, University of Iowa; SOCIAL SCIENCE, BUILDING WRITING SUPERVISOR; 12A Credit Bureau. ◆VIOLET H. KNUTSON, Macalester College, B.A., University of Minnesota, University of Wisconsin; ENGLISH.

◆VILHELM R. LARSEN, Copenhagen State Normal, Chicago School of Civics and Philanthropy; PHYSICAL EDUCATION; Track, Tumbling Team, Assistant Football Coach, Boys' Gym Department Chairman. ◆PHILLIPS W. LEE, Bradley Poly- technic; MECHANICAL DRAWING; Swimming Coach. ◆ROY E. LINDSTEDT, University of Minnesota, B.A., B.S., and M.A.; SOCIOLOGY; Chess, Cogs Hi-Y. ◆BESSIE C. LOWRY, Univer- sity of Minnesota, B.A., University of Colorado; BOTANY.

◆ *"When teachers pose"*

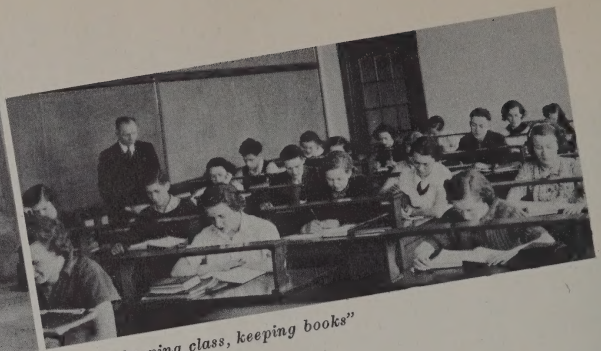

◆ *"Bookkeeping class, keeping books"*

◆ HELEN E. LUND, University of Minnesota; CHIEF CLERK. ◆ ORA C. McLAUGHLIN, University of Minnesota, B.S.; ENGLISH, CREATIVE WRITING; Quill Club. ◆ CURTIS R. MARTIN, University of Minnesota, B.A., M.A.; MATHEMATICS; Football Coach (Second Squad), Tennis Coach, 12A Class Adviser. ◆ ETHEL C. MONTGOMERY, Ohio Wesleyan University, B.L., University of Rochester, University of Minnesota; ENGLISH; Blue Triangle Girl Reserves. ◆ WILMA MOSSBERG, University of Minnesota, B.S.; ASSISTANT LIBRARIAN.

◆ AGNES R. MULLIGAN, Carleton College, B.A., University of Wisconsin; ENGLISH. ◆ DOROTHY G. NASH, University of Minnesota, B.S., University of California, Washington State College; COMMERCIAL; 12A Class Adviser, Commercial Club. ◆ JANET E. NEEL, University of Minnesota, B.A.; VISITING TEACHER. ◆ RUTH M. NETHERCOTT, University of Minnesota, B.S., University of Southern California; ENGLISH, MODERN DRAMA, PUBLIC SPEAKING; Harlequin Club, Apprentice Club, Dramatic Director, 12A Class Adviser. ◆ RUTH I. OLSON, Carleton College, University of Minnesota, B.S., M.S.; MATHEMATICS; Silver Triangle Girl Reserves. ◆ HAZEL F. PERRY, University of Minnesota, B.A., University of California, Oberlin College; SOCIAL SCIENCE; Blue Triangle, Girl Reserves. ◆ DOROTHY G. PETERSON, University of Minnesota, B.S.; WORLD HISTORY. ◆ HARRY RANKS, Yale University, Minneapolis School of Music, B.M.; APPLIED MUSIC. ◆ ERLING S. REQUE, Luther College, B.A.; PHYSICS; Assistant Football Coach, Science Club. ◆ ALVIN R. RODER, Ripon College, Ph.B., University of Minnesota, University of Chicago, St. Paul Law School; BIOLOGY.

RAYMOND J. ROSS, University of Minnesota, B.S.; PHYSICAL EDUCATION; Basketball, Football, Baseball. ◆ BLANCHE . SAVAGE, University of Minnesota, B.A., University of Minnesota (Graduate School); LATIN, GERMAN; Der deutsche Verein. ◆ EDWARD J. SKIBNESS, University of Minnesota, B.S., University of Wisconsin; PHYSICS; Science Club, Movie Booth, Visual Education Equipment, Public Address System. ◆ ANNA A. SMART, Smith College, B.A., University of Minnesota, M.A.; LATIN; Scholarship Committee, Waparthian. ◆ KATHRYN SMITH, Carleton College, B.A., Northwestern University (Graduate School); ENGLISH; Assistant Wahian Adviser.

Leslie Youngblood

◆ ROY H. SPRAGUE, Oregon State College, B.S., University of Minnesota; WOODWORK; Stage, Scholarship Committee, Industrial Department. ◆ MARY ALICE SUBER, Winthrop College, B.A., University of Minnesota, M.A.; ENGLISH; Department Chairman. ◆ ARTHUR C. SUNDE, St. Olaf College, B.S., University of Minnesota; BOOKKEEPING. ◆ GEORGE N. SUPER, Minneapolis College of Music, B.M., Minneapolis School of Music; INSTRUMENTAL MUSIC. ◆ EDITH THOMPSON, Carleton College, B.A., University of Minnesota, Collegiate Business Institute, Gregg School; COMMERCIAL; Commercial Club. ◆ MARION TROWBRIDGE, North Dakota State College, B.S., Chicago Art Institute, Columbia University; ART; Department Chairman, Chroma Adviser, Wahian Art Adviser. ◆ MARGARET R. TUPPER, Middlebury College, B.S., University of Minnesota, Centro de Estudios, Madrid; SPANISH; Spanish Club. ◆ JOHN C. WELLS, Monmouth College, B.S., Columbia University; Minnesota; TYPEWRITING; Department Chairman, Scholarship Committee; BOYS' COUNSELOR. ◆ KARINE M. YLVISAKER, University of versity of Minnesota, B.S.; PHYSICAL EDUCATION; G.A.A. Scholarship Committee, 12B Records. ◆ LESLIE H. YOUNGBLOOD, Uni-

◆ *"Interesting lunchroom conversation"*

◆ *"Miss McLaughlin, teacher"*

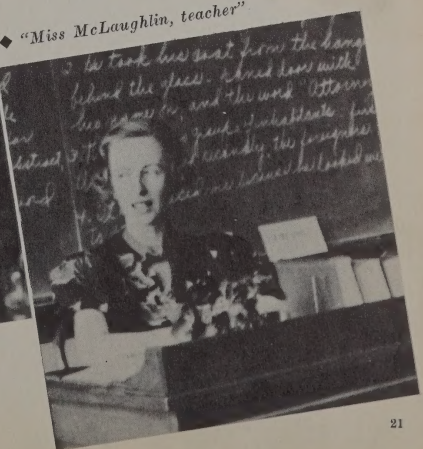

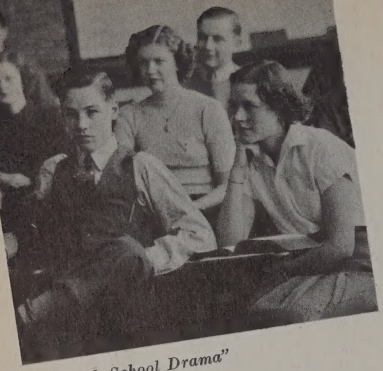

◆ *"High School Drama"*

◆ *"New and old, long and short"*

◆ *"Cornered"*

◆ *"Washburn's Modeling Class at work"*

◆ *"Where plans are made"*

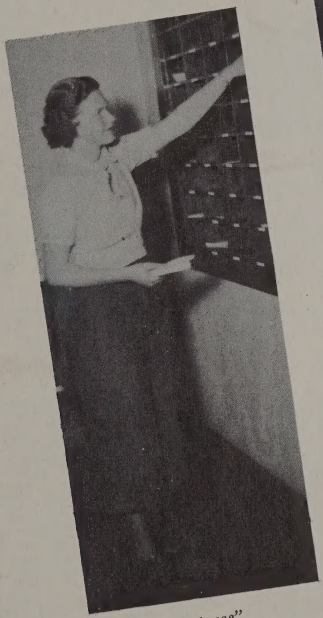

◆ *"Post mistress"*

◆ *"Wahian Advisers conferring"*

◆ *"Biology display"*

◆ *"Mr. Larsen and son"*

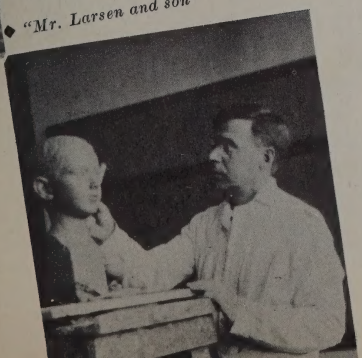

◆ *"Typists"*

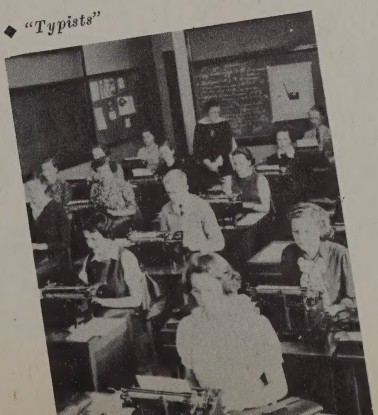

◆ *"Mr. Sunde going up!"*

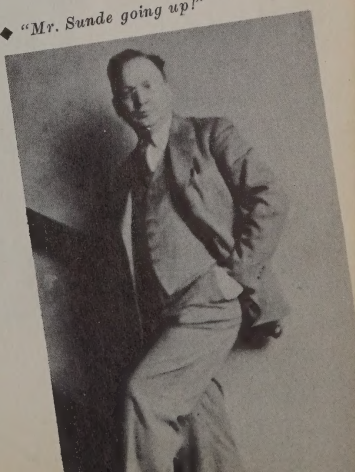

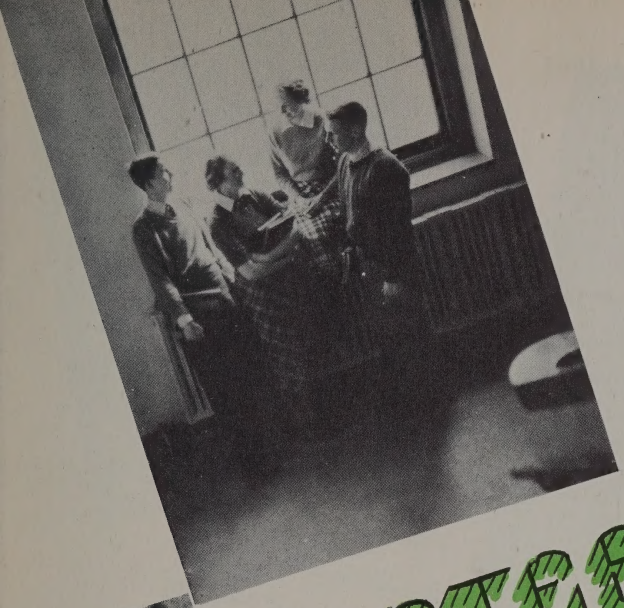

GRADUATES

JANUARY AND JUNE

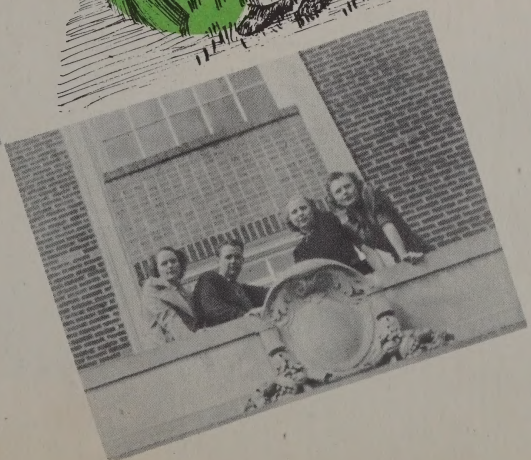

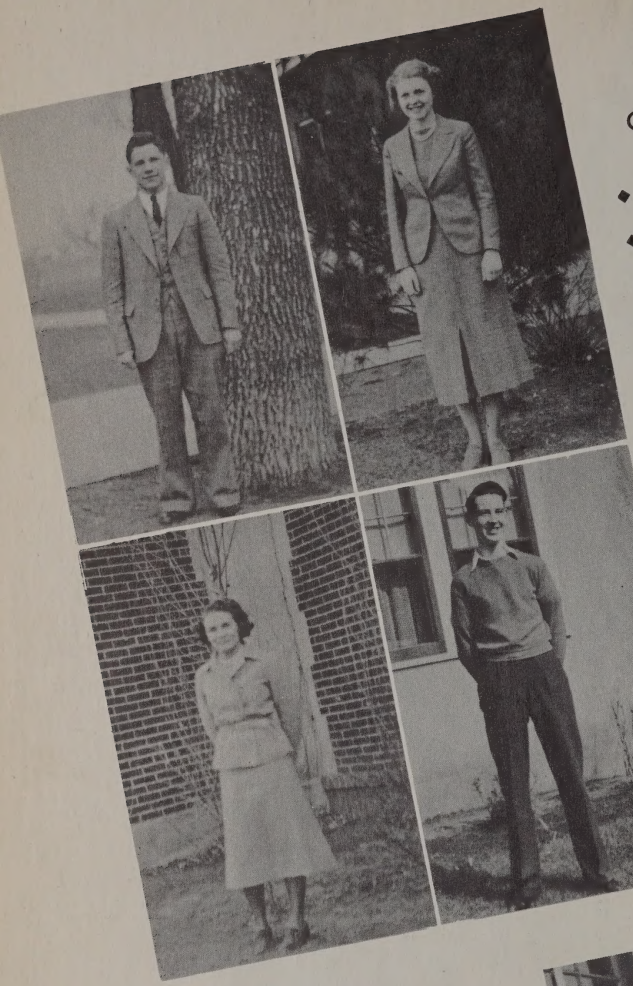

CLASS OFFICERS

- Wheeler Smith, *president*
- Yvonne Thorson, *vice president*
- Jane Olive Krause, *secretary*
- Kenneth Carlson, *treasurer*

CLASS HONORS

- Kathryn Holm, *salutatorian*
- Sally Blair, *salutatorian*
- Yvonne Thorson, *salutatorian*
- Wheeler Smith, *valedictorian*

JANUARY HONOR ROLL

ADELE AFFELD
MARGARET AUGUSTINE
BETTY BARTLETT
ADELAINE BJORCK
SALLY BLAIR
JEAN BLOCH
CHARLES CARLETON
KENNETH CARLSON
MARY CHAMBERS
DAVID COCHRAN
ROBERT FISCHER
GERTUDE GILES
ANNETTE GROSSE
MARTHA GROTTING
JUNE HENDRICKSON
KATHRYN HOLM
LEWIS HYDE
ALICE JUCKEM
JANE OLIVE KRAUSE
ELNA LARSEN
RALPH LEDIN
HOWARD MENKE
HENRY PETERSON
EDWARD QUEST
FRANK REED
DONALD RYDER
BETTY SANFORD
MARION SEVERSON
EVERETT SHERMAN
WHEELER SMITH
MARY THOMSON
YVONNE THORSON
ALICE VEILLEUX
WILLARD WEDEN

SOCIAL CALENDAR

12A Mixer, October 8
12B Mixer, October 15
11A Mixer, October 22

Homecoming, October 30

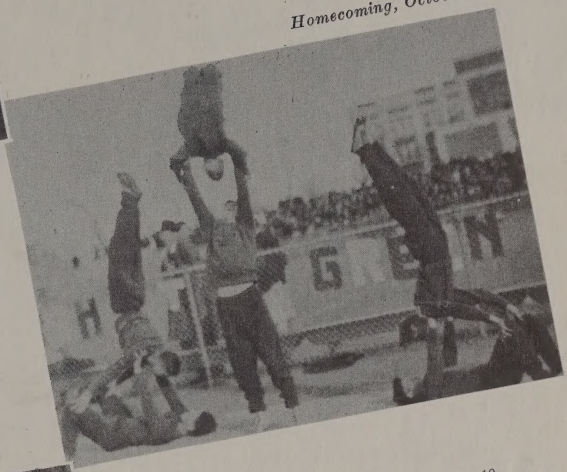

Girl Reserves Banquet, November 10
G.A.A. Mixer, October 29
"W" Banquet, January 18
Baccalaureate, January 24
12A Banquet, January 26
Class Play, January 27

Class Play, November 19-20

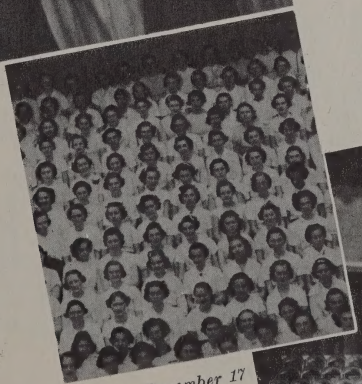

Cantata, December 17

Commencement, January 28

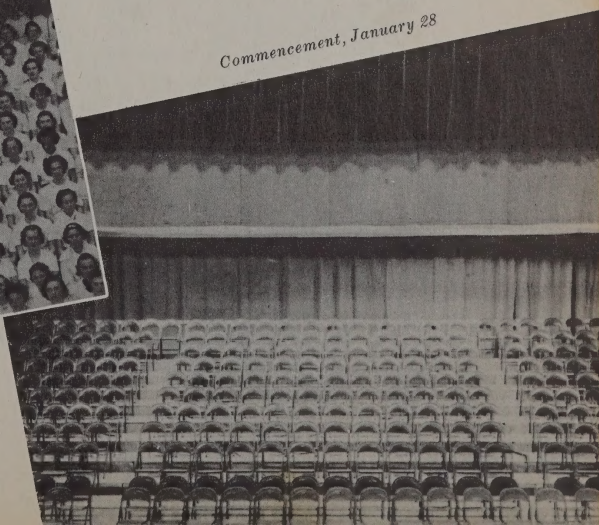

◆FAY ACKER . . . *"Human life is something much to be endured."* Hi-Y; ◆GEORGE ADAM . . . *"His heart strings and violin strings are both sensitive."* Orchestra, Choir, Glee Club, Program Committee. ◆ADELE AFFELD . . . *"Philosophy begins when one learns to doubt."* Girl Reserves, President '35, Treasurer '36; G.A.A. Board, Secretary; Girls' "W" Club; City-Wide Wearer; German Club; National Honor Society, Secretary; Quill, Vice President; Grist Staff, Second-page Editor; Wahian Committee, Co-chairman. ◆ROBERT ALLEN . . . *"I trouble not trouble till trouble troubles me."* Stage crew, Manager; Decorations Committee.

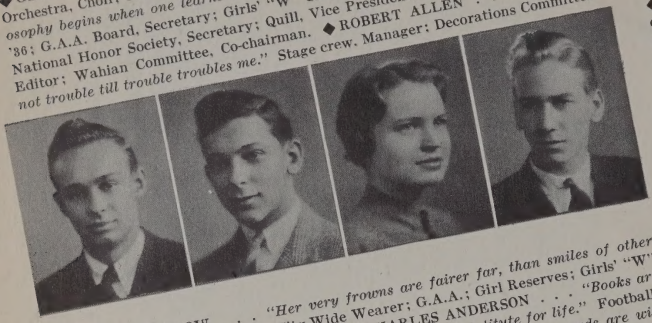

◆BETTY BARTLETT . . . *"Very chic and always neat, dark and cute and quite petit."* G.A.A.; Girl Reserves; U.C. Club; Harlequin; National Honor Society; Credit Bureau. ◆LORRAINE BARTLETT . . . *"A whirl of energy."* G.A.A. Board; Girl Reserves; Girls' "W" Club; U.C. Club; German Club; Wahian Committee. ◆MARY BASS . . . *"Slender size, clever style, laughing eyes, genial smile."* Girl Reserves; U.C. Club; Girls' Dress Committee. (Transferred from West High School.) ◆IRIS BEACOM . . . *"Modern to the minute."* G.A.A.; Girl Reserves; U.C. Club; Spanish Club; Girls' Dress Committee, Chairman.

◆SHIRLEY ALTNOW . . . *"Her very frowns are fairer far, than smiles of other maidens are."* Athletic Champs; City-Wide Wearer; G.A.A.; Girl Reserves; Girls' "W" Club; U.C. Club; Girls' Dress Committee. ◆CHARLES ANDERSON . . . *"Books are good enough in their own way, but they are mighty poor substitute for life."* Football; Track; Boys' Dress Committee. ◆CURTIS ANDERSON . . . *"Few words are wise men's counters."* Properties Committee. (Transferred from West High School.) ◆VERNA ANDERSON . . . *"Patient waiters are no losers."* G.A.A.; Girl Reserves; U.C. Club; Commercial Club; Class Movie Committee.

◆PHYLLIS ANGIER . . . *"An ever-ready smile is her style."* G.A.A.; Commercial Club; Girls' Dress Committee. ◆MILDRED ARNESON . . . *"A lass with quaint, quiet ways."* G.A.A.; Girl Reserves; Girls' "W" Wearer; U.C. Club; Commercial Club; Girls' Dress Committee. ◆THOMAS ARNESON . . . *"Always a rollicking, fun-loving sport."* Student Council; Track; Basketball; Football; Boys' "W" Club; Spurs; Hi-Y Publicity Committee. ◆VIOLA ARVIDSON . . . *"A light heart lives long."* U.C. Club; Commercial Club; Class Day Organization Committee.

◆MILTON ASHNER . . . *"Always the same, quiet and fine."* Stamp Club, Vice President; Memorial Committee. ◆MARGARET AUGUSTINE . . . *"Her voice was always soft, gentle and low."* G.A.A.; Girl Reserves; Girls' "W" Club; U.C. Club; German Club; National Honor Society. ◆LUELLA BACHMAN . . . *"Courteous to all, and unfriendly toward none."* Class Movie Committee. ◆EILEEN BAKER . . . *"She knows the precise moment when to say nothing."* G.A.A.; Girl Reserves; U.C. Club; Entertainment Committee.

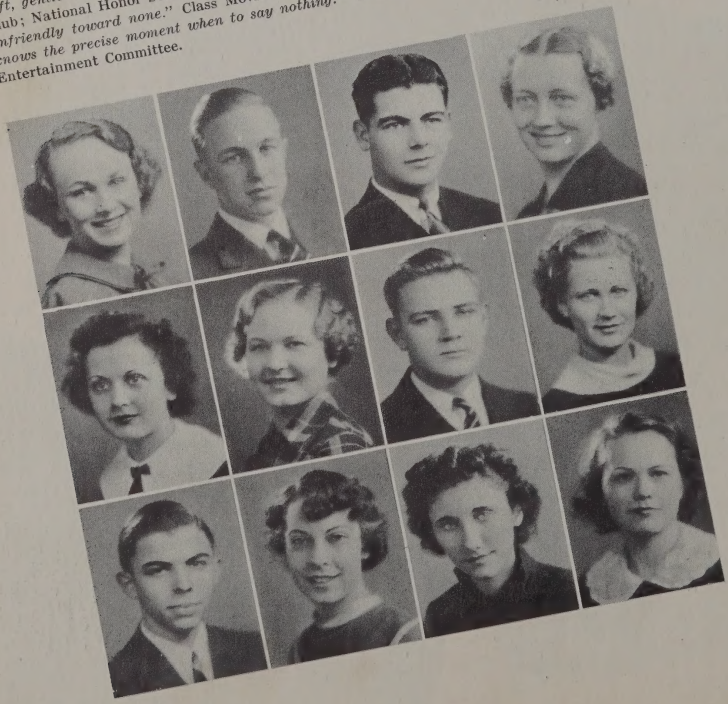

◆ERMA JEANNE BERLIN . . . *"What is mind? No matter. What is matter? Never mind!"* G.A.A.; Girl Reserves; U.C. Club; Organization Committee. ◆ADELAINE BJORCK . . . *"Actions speak louder than words."* Girl Reserves; U.C. Club; French Club, Secretary; Library Board; National Honor Society; Organization Committee, Chairman. ◆SALLY BLAIR . . . *"The fairest garden in her looks; and in her mind, the wisest books."* Girl Reserves; U.C. Club, President; Library Board; National Honor Society; Spanish Club, Vice President; Social Decorations Committee, Co-chairman; Salutatorian. ◆GEORGE BLAKER . . . *"The happier the time the quicker it passes."* Entertainment Committee.

◆CHARLES BLISS . . . *"Thou cans't not be false to any man."* Football; Track; Program Committee. ◆JEAN BLOCH . . . *"Life has been your act."* Athletic Champs; G.A.A.; Girl Reserves; U.C. Club; French Club; Library Board. Secretary-Treasurer; National Honor Society; Properties Committee, Co-chairman. ◆MARY BRICK . . . *"When joy and duty clash, let duty go to smash."* Athletic Champs; City-Wide Wearer; G.A.A.; Girl Reserves; Girls' "W" Club; U.C. Club; Publicity Committee. ◆BETTIE BRIGGS . . . *"Knowledge comes, but wisdom lingers."* City-Wide Wearer; G.A.A.; Girl Reserves; Girls' "W" Club; U.C. Club; French Club; Spanish Club; House Committee.

◆RUTH BRIN . . . *"Life is just a round of merriment."* G.A.A.; Girl Reserves; U.C. Club. ◆ART BROWN . . . *"So free we seem, so fettered fast we are."* Properties Committee. ◆GAIL BRYANT . . . *"The harvest of a quiet eye, that broods and sleeps on her own heart."* Choir; French Club; Glee Club; Ichabod Crane, Blossom Time; Memorial Committee. ◆WESTON BUELL . . . *"A contented mind is the greatest thing one can enjoy."* Refreshments Committee.

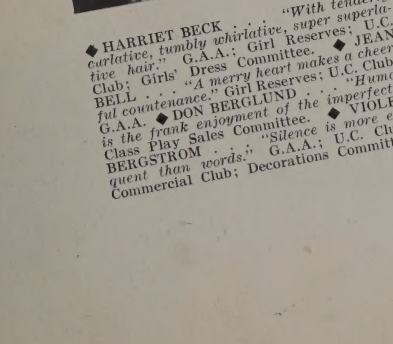

◆HARRIET BECK . . . *"With tenderly curlative, tumbly whirlative, super superlative hair."* G.A.A.; Girl Reserves; U.C. Club; Girls' Dress Committee. ◆JEAN BELL . . . *"A merry heart makes a cheerful countenance."* Girl Reserves; U.C. Club; G.A.A. ◆DON BERGLUND . . . *"Humor is the frank enjoyment of the imperfect."* Class Play Sales Committee. ◆VIOLET BERGSTROM . . . *"Silence is more eloquent than words."* G.A.A.; U.C. Club; Commercial Club; Decorations Committee.

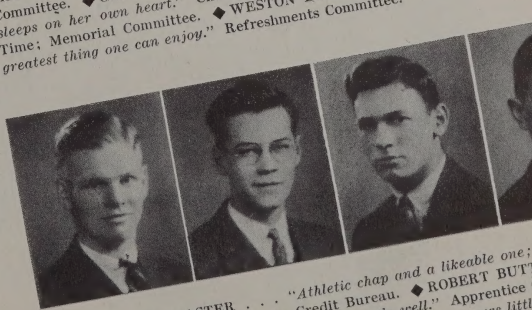

◆ROBERT BURMASTER . . . *"Athletic chap and a likeable one; a lot of ambition and lots of fun."* Football; Credit Bureau. ◆ROBERT BUTTER . . . *"A gentleman who loves and laughs must surely do well."* Apprentice Club; Sergeant-at-Arms. ◆JOHN CADWALLADER . . . *"The world knows little of its greatest men."* Apprentice Club; Glee Club; Boys' "W" Club; Football; Swim; Tennis; Ichabod Crane, Blossom Time; Boys' Dress Committee. ◆DOUGLAS CAMPBELL . . . *"Ease adds to the length of life's pleasures."* Class Movie Committee.

◆CHARLES CARLETON . . . *"Few men have walked our paths with feet so active."* Harlequin; French Club; National Honor Society; Politix Club; Boys' "W" Club; S.T.O. Hi-Y, President, All Hi-Y President; Tennis; Grist Staff, Editor-in-Chief; Senior Extra Committee, Chairman. ◆JUNE CARLSON . . . *"In her quietness there is charm."* G.A.A.; U.C. Club; Commercial Club; Class Day Program Committee. ◆KENNETH CARLSON . . . *"A busy man who takes his task to heart."* French Club; National Honor Society; Grist Staff, Sports Editor; Credit Bureau, Chairman. ◆VIRGINIA CARLSON . . . *"One who is content to follow the blazed path."* G.A.A.; Girl Reserves; U.C. Club; Commercial Club; Girls' Dress Committee.

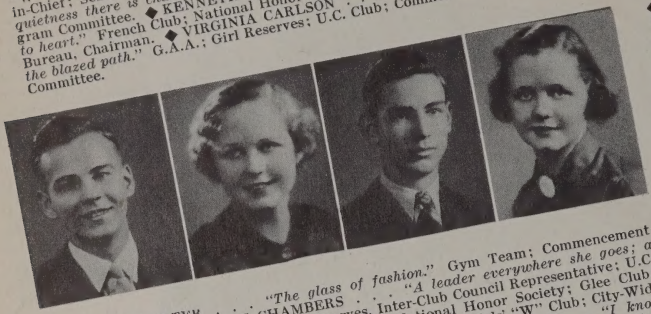

◆HAZEL ELKIN . . . *"We warn you not to pass her by, although her manner's slightly shy."* G.A.A.; Girls' Dress Committee. ◆BRUCE ERICHSEN . . . *"Studies are like so many larks."* Football; Golf; Stage Crew; Memorial Committee. ◆ALAN FERRON . . . *"Work, work, work, while the cock is crowing aloof; and work, work, work, till the stars shine through the roof."* Choir; French Club; Library Board; 1-9 Hi-Y; Boys' Dress Committee (Entered from Central High School). ◆BROOKS FIELD . . . *"Indeed, you seem not dull of wit."* Grist Staff; Basketball; Football; Spanish Club; Triangles Hi-Y, President, Secretary; Senior Extra Committee.

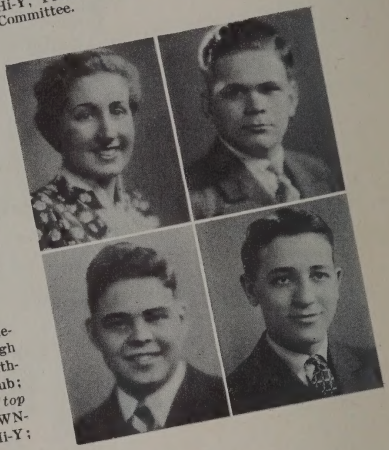

◆RUSSELL CARTER . . . *"The glass of fashion."* Gym Team; Commencement House Committee. ◆MARY CHAMBERS . . . *"A leader everywhere she goes; a friend to everyone she knows."* Girl Reserves, Inter-Club Council Representative; U.C. Club, Vice President, Treasurer; French Club; National Honor Society; Glee Club; Harlequin; Grist Staff, Second-page Editor; G.A.A. Board; Girls' "W" Club; City-Wide Wearer; Ichabod Crane, Blossom Time. ◆BRYCE CHRISTENSEN . . . *"I know no care; why should I worry?"* Band; Basketball; Boys' "W" Club; Golf; Hi-Y; Class Play Properties Committee. ◆LLOYD CHRISTENSEN . . . *"Speed's all right, but the tortoise beat the hare."* Football; Tennis; Sergeant-at-Arms.

◆PAUL CLARK . . . *"True, I talk of dreams."* Hi-Y; Class Play Properties Committee. ◆DICK CLAYTON . . . *"Happiness consists of activity."* Band; Boys' "W" Club; Football; Tennis; Hockey; Credit Bureau. ◆DAVID COCHRAN . . . Harlequin; National Honor Society; Hockey; Track; Stamp Club, President; Triangle Hi-Y, Secretary; Boys' "W" Club; Class Day Program Committee. ◆KATHLEEN CONWAY . . . *"We don't often find a girl like you, peppy, small, and dainty, too."* G.A.A.; Girl Reserves; U.C. Club; Girls' Dress Committee.

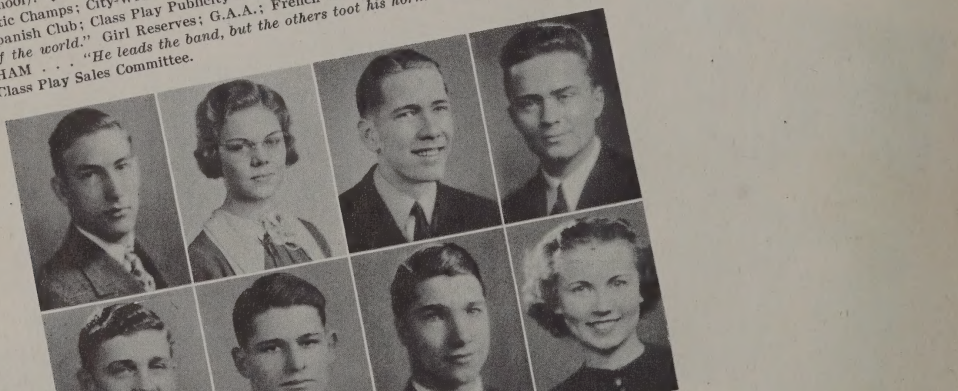

◆MARVIS CRAIG . . . *"Why aren't you all contented like me?"* G.A.A.; Girl Reserves; U.C. Club; Commencement Decorations Committee (Entered from South High School). ◆CLEORA DAHLEN . . . *"A girl with a smile is a girl worthwhile."* Athletic Champs; City-Wide Wearer; G.A.A.; Girl Reserves; Girls' "W" Club; U.C. Club; Spanish Club; Class Play Publicity Committee. ◆MARY ANN DeVAY . . . *"On top of the world."* Girl Reserves; G.A.A.; French Club; Spanish Club. ◆PAUL DOWNHAM . . . *"He leads the band, but the others toot his horn."* Band; Triangle Hi-Y; Class Play Sales Committee.

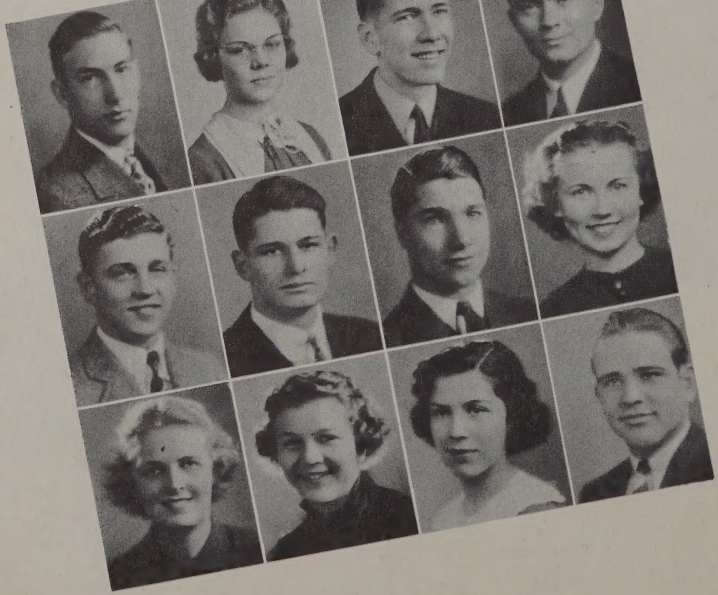

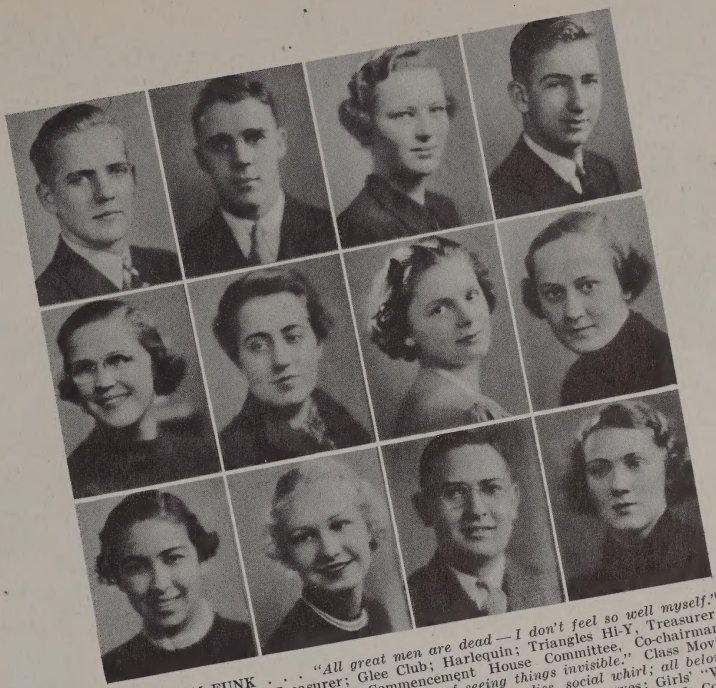

◆WILLIAM FUNK . . . *"All great men are dead — I don't feel so well myself."* Band; German Club, Treasurer; Glee Club; Harlequin; Triangles Hi-Y, Treasurer; Ichabod Crane, Blossom Time; Commencement House Committee, Co-chairman. ◆ROBERT GAGE . . . *"Vision is the art of seeing things invisible."* Class Movie Committee. ◆GERTRUDE GILES . . . *"Athletics, studies, social whirl; all belong to this charming girl."* G.A.A. Board; City-Wide Wearer; Girl Reserves; Girls' "W" Club; U.C. Club; Commercial Club, President; National Honor Society; Records Committee. ◆DAVID GOULD . . . *"His hand is never raised to strike; a friend to one and all alike."* Football; Hi-Y; Student Council; Class Play Properties Committee.

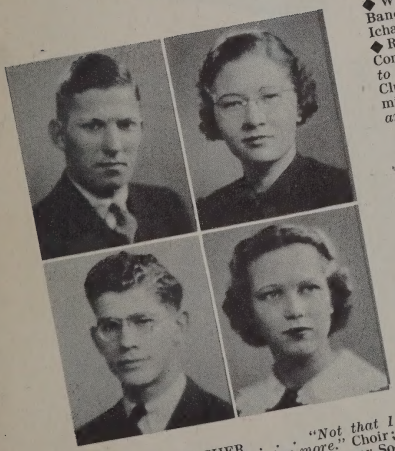

◆MARY GREENING . . . *"A pleasing girl with pleasing manners."* G.A.A.; Girl Reserves; Girls' "W" Club; U.C. Club; Memorial Committee. ◆ANNETTE GROSSE . . . *"Her life is just one good game after another."* City-Wide Wearer; G.A.A. Board; Girl Reserves; Girls' "W" Club; U.C. Club; French Club; National Honor Society; Class Day Program Committee. ◆MARTHA GROTTING . . . *"A constant friend is rare and hard to find."* G.A.A.; Girls' "W" Club; German Club; National Honor Society; Wahian Committee. ◆KATHRYN HAGLUN . . . *"The longer one lives, the more one learns."* G.A.A.; Girl Reserves; Girls' "W" Club; U.C. Club; Credit Bureau.

◆ROBERT FISCHER . . . *"Not that I love study less, but I love fun more."* Choir; Grist Staff; Harlequin; National Honor Society; Boys' "W" Club; Golf; Hockey; Triangles Hi-Y, President, All Hi-Y Athletic Chairman; Student Manager of Lunchroom; Credit Bureau. ◆NAOMI FLORE . . . *"For what I will, I will, and there an end."* Girl Reserves; U.C. Club; G.A.A.; Commercia Club; Social Entertainment Committee. ◆CHARLES FORBERG . . . *"Character is the diamond that scratches every other stone."* Chroma Club; Commencement Decorations Committee. ◆MARGIE FROST . . . *"To be popular is the blessing of the gods."* G.A.A.; Girl Reserves; U.C. Club; French Club; Glee Club; Ichabod Crane, Blossom Time; Commencement House Committee.

◆PEGGY HALL . . . *"What e'er befell, she smiled."* City-Wide Wearer; G.A.A.; Girl Reserves; Girls' "W" Club; U.C. Club; Waparthian Club; Baccalaureate Committee. ◆LORRAINE HALVERSON . . . *"Why gentlemen prefer blondes."* Girl Reserves; Girls' "W" Club; U.C. Club; French Club; Class Day Program Committee. (Entered from Roosevelt High School.) ◆CHARLES HELLBERG . . . *"Everything comes to him who hustles while he waits."* Class Play Sales — House Committee. ◆KATHERINE HEMPHILL . . . *"She gives with a zest and gives her best."* G.A.A.; Girl Reserves; U.C. Club; Commercial Club, Cabinet; Records Committee.

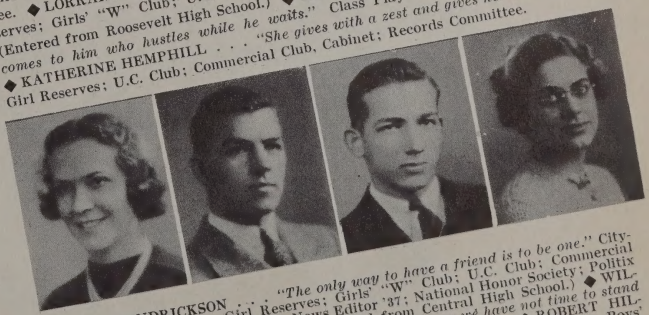

◆JUNE HENDRICKSON . . . *"The only way to have a friend is to be one."* City-Wide Wearer; G.A.A.; Girl Reserves; Girls' "W" Club; U.C. Club; Commercial Club; Grist Staff, Copy Editor '36, News Editor '37; National Honor Society; Politix Club; Senior Extra Committee. (Transferred from Central High School.) ◆WILLIAM HIBBARD . . . *"What is this life? If full of care we have not time to stand and stare."* Football; Golf; Track; Boys' "W" Club; U.C. Club; Commercial Dress Committee. ◆KATHRYN HOLM . . . *"This girl is known for scoring A's, as well as for her gracious ways."* City-Wide Wearer; G.A.A.; Girl Reserves; Girls' "W" Club; U.C. Club; Waparthian Club; Salutatorian; Commencement Program Committee, Chairman.

◆ MARIAN HOWARD . . . *"One meets such interesting people."* City-Wide Wearer; G.A.A.; Girl Reserves; Girls' "W" Club; U.C. Club; German Club; Wahian Committee. ◆ PHYLLIS HUGHES . . . *"Oh, happy am I with a heart carefree!"* G.A.A.; Girl Reserves; Girls' "W" Club; U.C. Club; Commercial Club, Treasurer; Records Committee, Chairman; Wahian Staff. Typist. ◆ JEANNE HUSTAD . . . *"Her step is music; her voice is soft."* G.A.A.; Girl Reserves; U.C. Club; Glee Club; Harlequin; Ichabod Crane, Blossom Time; Band; French Club, Vice Committee. ◆ LEWIS HYDE . . . *"Wit's whetstone."* Girls' Dress Committee; Quill Club; National Honor Society; Cogs Hi-Y, Secretary; Class Day Organization Committee.

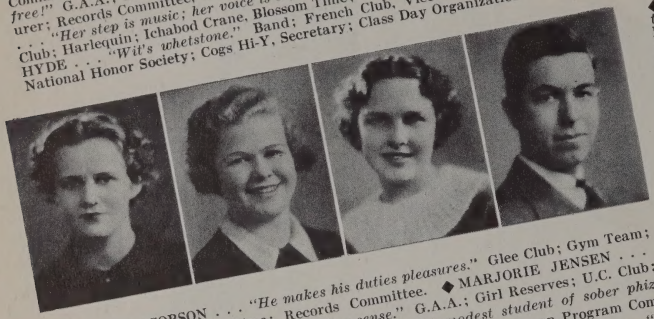

◆ ROBERT JACOBSON . . . *"He makes his duties pleasures."* Glee Club; Gym Team; Ichabod Crane, Blossom Time; Records Committee. ◆ MARJORIE JENSEN . . . *"Blessed with plain reason and with sober sense."* G.A.A.; Girl Reserves; U.C. Club; Baccalaureate Committee. ◆ BOB JOHNSON . . . *"A modest student of sober phiz, who does his work and minds his biz."* Track; Stamp Club; Chairman Program Committee; Commencement Program Committee. ◆ DOROTHY ANN JOHNSON . . . *"A true exponent of the artistic."* G.A.A.; Girl Reserves; U.C. Club; Chroma Club; Social Decorations Committee.

◆ DOROTHY JOHNSON . . . *"The eyes have it."* Commercial Club; Social Refreshments Committee. ◆ LIALA JOHNSON . . . *"Modesty becomes every young woman."* G.A.A.; U.C. Club; Commercial Club; Memorial Committee. ◆ WILLARD JOHNSON . . . *"The quiet mind is richer than a crown."* Cogs Hi-Y; Class Play Properties Committee. ◆ PAUL JOYSLIN . . . *"It isn't what we know that counts; it's what they think we know."* Cogs Hi-Y; Commencement Program Committee.

◆ ALICE JUCKEM . . . *"The paths we travel lead to success."* G.A.A. Board; Girl Reserves, President; Girls' "W" Club; U.C. Club; Glee Club; Harlequin; National Honor Society; Quill Club; Spanish Club; Ichabod Crane, Blossom Time; Class Play; Baccalaureate Committee. ◆ DOUGLAS KALLSTROM . . . *"A quiet man, but quite a man."* Basketball; Boys' "W" Club; Baseball; Social Detail Committee. ◆ ALICE KING . . . *"To be merry but becomes her."* G.A.A.; Girl Reserves; Social Entertainment Committee. ◆ CURTIS KINGBAY . . . *"He lets his light shine without turning the spot on himself."* Football; Science Club; Credit Bureau.

◆ MARSHALL KIXMOELLER . . . *"I'm the master of my fate."* Spurs Hi-Y; Social Refreshments Committee. ◆ JOHN KNUDSON . . . *"Great happiness means a great gravity."* Class Play Sales—House Committee. ◆ JANE OLIVE KRAUSE . . . *"Wherever you take hold of life, it's interesting."* Athletic Champs; City-Wide Wearer; G.A.A. Board, Vice President '36; Girl Reserves, Cabinet; U.C. Club, Cabinet; Girls' "W" Club; Waparthian Club; Secretary '35, Vice President '36, President '36; Class Secretary; French Club; National Honor Society; Wahian Committee, Co-chairman. ◆ LUCILLE LACEY . . . *"Be cheerful and pass along."* Athletic Champs; G.A.A.; Girl Reserves; Girls' "W" Club; U.C. Club; Spanish Club; Commencement House Committee.

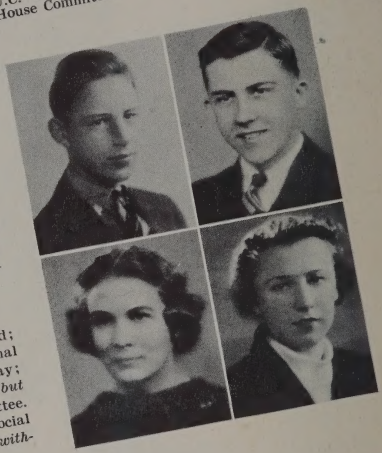

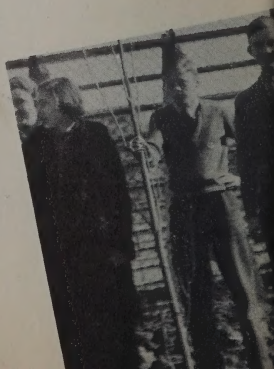

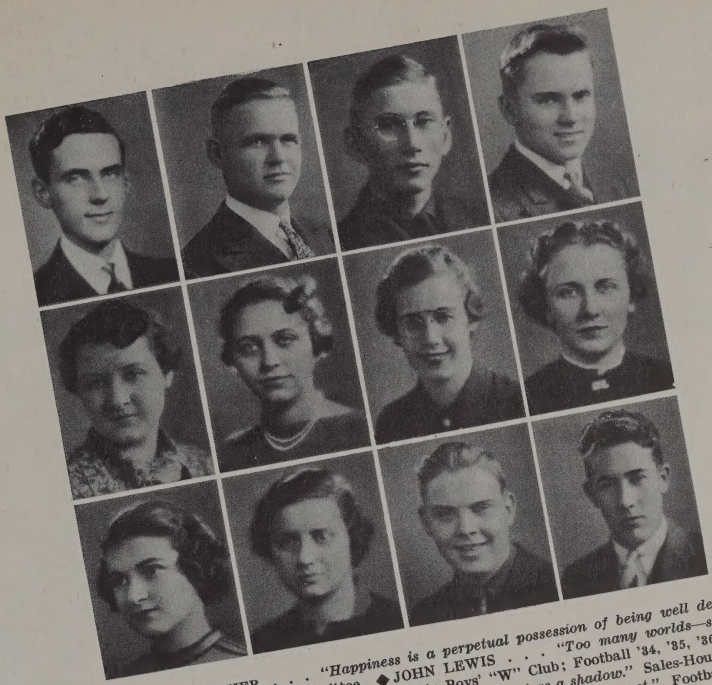

◆ROBERT LESHER . . . *"Happiness is a perpetual possession of being well deceived."* Baccalaureate Committee. ◆JOHN LEWIS . . . *"Too many worlds—so much to do."* Triangle Hi-Y, Vice President; Boys' "W" Club; Football '34, '35, '36; Detail Committee. ◆HOWARD LINDGREN . . . *"Silent as a shadow."* Sales-House Committee. ◆BEN LINDSTEDT . . . *"Deliberation marks his every act."* Football '35, '36; Triangles Hi-Y; Detail Committee.

◆RUTH LITTLE . . . *"A likeable girl with a likeable way."* G.A.A. Board; Girl Reserves; U.C. Club; Glee Club; Blossom Time; Spanish Club; Baccalaureate Committee. ◆BETTY LIVINGSTON . . . *"She has winkable, blinkable, merrily twinkable, simply unthinkable eyes."* G.A.A.; Girl Reserves; U.C. Club; German Club; Wahian Committee. ◆MARY LONGEWAY . . . *"Variety—that divine gift which makes a woman charming."* G.A.A.; Girl Reserves; U.C. Club; Spanish Club; Banking Committee. ◆HELEN LUNDBERG . . . *"It's nice to be naturally nice."* G.A.A.; Girl Reserves; U.C. Club; Commercial Club; Refreshments Committee.

◆BETTY MACDONALD . . . *"Silent and sure, she rests secure."* U.C. Club; Wahian Committee. ◆PAULINE MARSH . . . *"Pleasant is she and full of industry."* G.A.A.; Girl Reserves; U.C. Club; Credit Bureau. ◆DICK MARWIN . . . *"A gentleman is often seen but seldom heard to laugh."* Apprentice Club; Spurs Hi-Y; Swim Team; Science Club, President; House Committee. ◆JOHN McCAULEY . . . *"He always follows through."* Football; Cogs Hi-Y; House Committee.

◆LORRAINE LANDBERG . . . *"Confidence is half the battle."* G.A.A.; Girl Reserves; U.C. Club; Commercial Club; Commencement House Committee. ◆JOANNE LANSING . . . *"Jubilant as a flag unfurled."* Athletic Champs; City-Wide Wearer; G.A.A. Board; Girl Reserves; Politix; Prom Committee. ◆ELNA LARSEN . . . "W" Club; U.C. Club; Girl Reserves; Girls' Club; National Honor Society; Blossom Time, Ichabod Crane; House Committee. ◆RALPH LEDIN . . . *"No simple conquest — triumph is his aim."* Apprentice Club; Chroma Club; German Club; National Honor Society; S.T.O. Hi-Y; Ichabod Crane, Blossom Time; Boys' Dress Committee, Chairman.

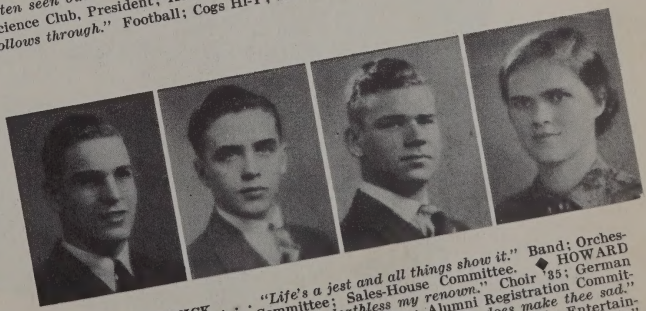

◆LLOYD McCORMICK . . . *"Life's a jest and all things show it."* Band; Orchestra; A.P.O. Hi-Y; Wahian Committee; Sales-House Committee. ◆HOWARD MENKE . . . *"Short is my date, but deathless my renown."* Choir '35; German Club; National Honor Society; Records Committee; Alumni Registration Committee, Chairman. ◆DON MERRIMAN . . . *"Much learning does make thee sad."* Choir; French Club; Gym Team '36; Swim Team '35, '36; Science Club; Entertainment Committee. ◆BARBARA MILLER . . . *"She will never lack friends."* City-Wide Wearer; G.A.A.; Girl Reserves; Girls' "W" Club; U.C. Club; French Club; Entertainment Committee.

◆DOROTHY MILLER . . . *"Talk about ginger — she's the whole spice box."* G.A.A.; Girl Reserves, Secretary and Treasurer; Girls' "W" Club; U.C. Club; Apprentice Club; Chess Club; German Club; Program Committee. ◆RUTH MITCHELL . . . *"Happiness—spirit's highest harmony."* G.A.A.; Girl Reserves; Girls' "W" Club; U.C. Club; Apprentice Club; German Club, Secretary; Records Committee. ◆DOROTHY MONSEN . . . *"I think big thoughts deep down within. 'Tis a whole lot better than noisy din."* G.A.A.; Girl Reserves; U.C. Club; Library Board; Spanish Club; Properties Committee. ◆MARGARET MOSS . . . *"Rollicking ways are hers."*

◆LEONARD PETERSEN . . . *"Smiles contagious as a yawn."* Sales—House Committee. ◆HENRY PETERSON . . . *"His interests are many—he excels in debate."* Apprentice Club; Class Play; National Honor Society; Politix, President; Stamp Club; Golf; Sparks Hi-Y; Reading Committee; Awards Committee. ◆DON POMEROY, JR. . . . *"He stoops to nothing but the door."* Chess Club; Choir; Glee Club; Tennis; Spanish Club, Treasurer; Christmas Program; Stamp Club; Banking Committee. ◆JUNE POTTER . . . *"I like to be bashful, but fate decrees otherwise."* G.A.A.; Girl Reserves; U.C. Club; Spanish Club; Program Committee.

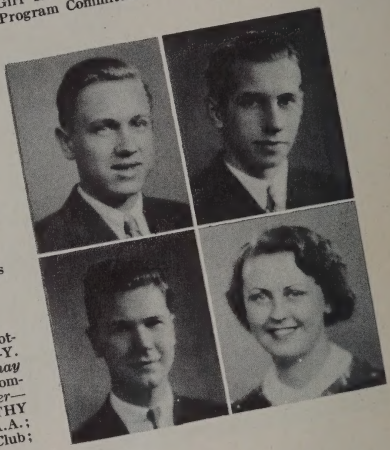

◆MILTON MUNNS . . . *"We pay for dreams in waking out of them."* Glee Club; Ichabod Crane, Blossom Time; Memorial Committee. ◆JAMES MURPHY . . . *"Just breezing along with a song."* Glee Club. ◆BONNIE JEAN NELSON . . . *"A fair exterior is a silent recommendation."* G.A.A.; Girl Reserves; U.C. Club; German Club; Credit Bureau. ◆TRUEN NELSON . . . *"Nice things come in small packages."* U.C. Club; Spanish Club; Wahian Committee.

◆BILL NOYES . . . *"A little nonsense now and then is relished by the wisest men."* Apprentice Club; Chroma Club; Wahian Staff; Program Committee; Business Manager, Football. ◆MARY OBERT . . . *"The sense of duty pursues us ever."* Grist Staff; Senior Extra Committee. ◆JANE OLSEN . . . *"How sweet and sacred idleness is."* G.A.A.; Glee Club; Blossom Time; Awards Committee. ◆PHYLLIS OLSEN . . . *"Better late than never."* G.A.A.; Girl Reserves; U.C. Club; Spanish Club; Awards Committee.

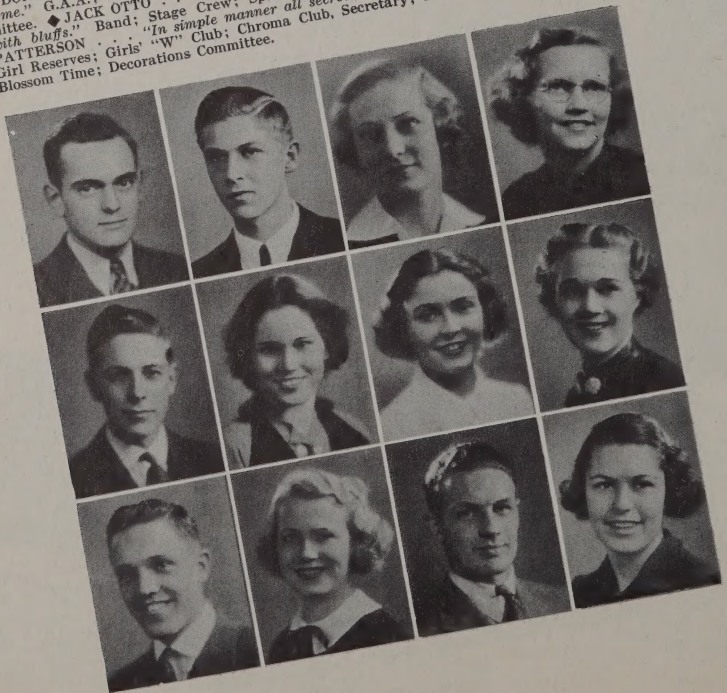

◆JIM OTNESS . . . *"When trouble knocks, let it knock."* Boys' "W" Club; Football '35, '36; Track; Wrestling '35, '36; Entertainment Committee; Triangles Hi-Y. ◆DONNIS OTTERSTEIN . . . *"Enjoy today, for tomorrow the first gray hairs may come."* G.A.A.; Girl Reserves; U.C. Club; Chroma Club; Politix; Organization Committee. ◆JACK OTTO . . . *"His devious way is lined—like the Mississippi River—with bluffs."* Band; Stage Crew; Spanish Club; Detail Committee. ◆DOROTHY PATTERSON . . . *"In simple manner all secrets lie."* City-Wide Wearer; G.A.A.; Girl Reserves; Girls' "W" Club; Chroma Club, Secretary; French Club; Glee Club; Blossom Time; Decorations Committee.

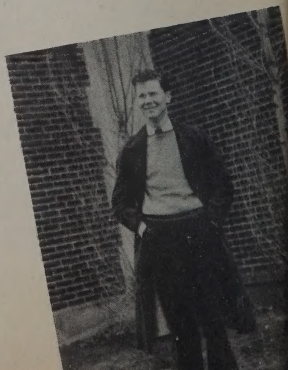

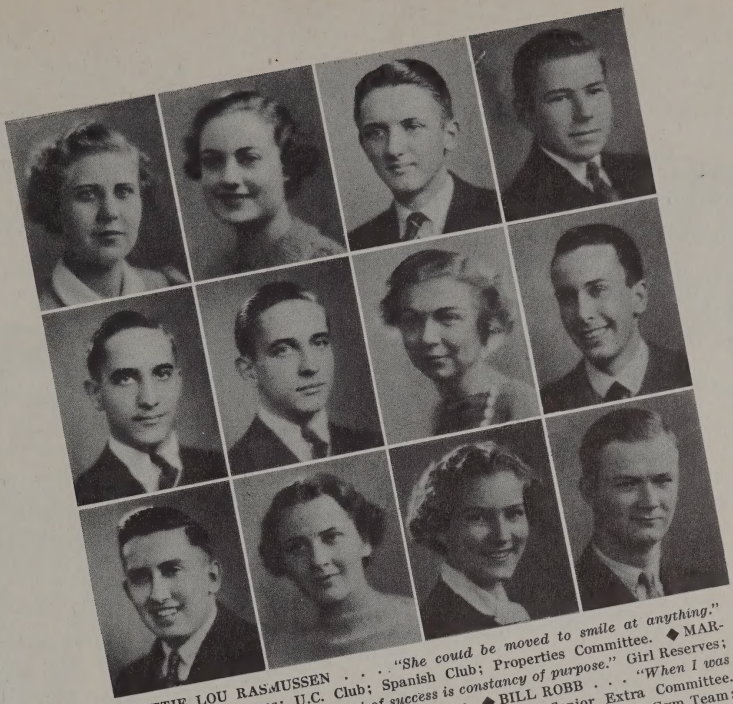

◆BETTIE LOU RASMUSSEN . . . *"She could be moved to smile at anything."* G.A.A.; Girl Reserves; U.C. Club; Spanish Club; Properties Committee. ◆MARCELLA RIGLER . . . *"The secret of success is constancy of purpose."* Girl Reserves; U.C. Club; Commercial Club; Records Committee. ◆BILL ROBB . . . *"When I was green in judgment."* Apprentice Club; Library Board; Senior Extra Committee. ◆DONALD RONNING . . . *"He is wise who talks but little."* Football; Gym Team; Boys' Dress Committee.

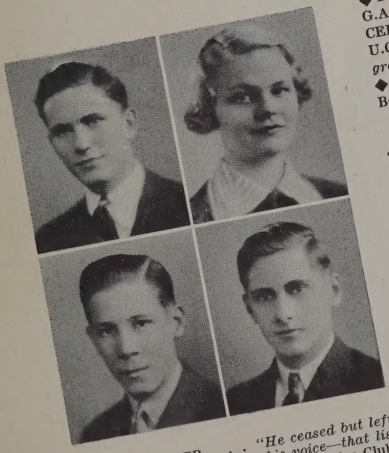

◆HERBERT ROTSCH . . . *"He does what he sets out to do."* Choir; Basketball; Football; Gym Team; S.T.O. Hi-Y; Track; Decorations Committee. ◆JAMES ROTSCH . . . *"Quality brings leadership."* Chroma Club; Football; S.T.O. Hi-Y; Decorations Committee, Co-chairman; Track. ◆MADELYN RYDEEN . . . *"For there is music where there is harmony."* G.A.A.; Girl Reserves; U.C. Club; Decorations Committee. ◆DONALD RYDER . . . *"No one but himself can be his parallel."* German Club; Grist Staff; Harlequin Club, Treasurer; National Honor Society; Politix; Boys' "W" Club; Football; Spurs Hi-Y; Swim Team; Track; Class Movie Committee.

◆DAVID SAGE . . . *"Man whose mirth equals his reputation."* Spurs Hi-Y, President; Swim Team; Detail Committee, Chairman; All Hi-Y Secretary-Treasurer. ◆BETTY SANFORD . . . *"Her wisdom enrobed in confidence."* G.A.A.; Girl Reserves, Service Chairman; Girls' "W" Club; French Club; Grist Staff, Second-page Editor; Harlequin, Vice President; Library Board; National Honor Society; House Committee; Class Play. ◆JUNE SARGENT . . . *"Geyser of pep — that's her rep."* G.A.A.; Girl Reserves; U.C. Club; Commercial Club; Organization Committee. ◆JOHN SATHER . . . *"They call him Gump; Andy's quite a cut-up."* Band; Orchestra; Football; Stage Crew; Program Committee.

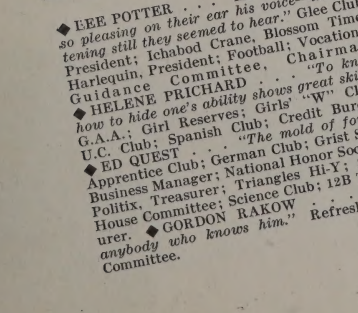

◆LEE POTTER . . . *"He ceased but left so pleasing on their ear his voice—that listening still they seemed to hear."* Glee Club, President; Ichabod Crane, Blossom Time; Harlequin, President; Football; Vocational Guidance Committee, Chairman. ◆HELENE PRICHARD . . . *"To know how to hide one's ability shows great skill."* G.A.A.; Girl Reserves; Girls' "W" Club; U.C. Club; Spanish Club; Credit Bureau. ◆ED QUEST . . . *"The mold of form."* Apprentice Club; German Club; Grist Staff, Business Manager; National Honor Society; Politix, Treasurer; Triangles Hi-Y; Sales-House Committee; Science Club; 12B Treasurer. ◆GORDON RAKOW . . . *"Ask anybody who knows him."* Refreshments Committee.

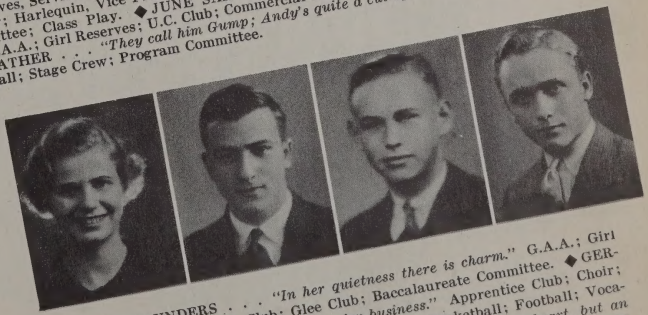

◆BEVERLY SAUNDERS . . . *"In her quietness there is charm."* G.A.A.; Girl Reserves; U.C. Club; French Club; Glee Club; Baccalaureate Committee. ◆GERALD SCHWARTZ . . . *"He has an eye for business."* Apprentice Club; Choir; Glee Club; Ichabod Crane, Blossom Time; Grist Staff; Basketball; Football; Vocational Guidance Committee. ◆CHARLES SCOTT . . . *"A merry heart, but an honest, sober mind."* Stamp Club, Secretary; Class Movie Committee. ◆EUGENE SEASHORE . . . *"Proves what he is by what he does."* Football; Gym Team; Awards Committee.

◆MARION SEVERSON . . . *"Gentle of speech and beneficial of mind."* City-Wide Wearer; G.A.A. Board; Girl Reserves; Girls' "W" Club; U.C. Club, Cabinet; Library Board; National Honor Society; Credit Bureau. ◆BETTY ANN SHER . . . *"The world's no better if we worry."* Girl Reserves; U.C. Club; G.A.A.; Glee Club; Christmas Program; Class Play Program; Ichabod Crane, Blossom Time. ◆EVERETT SHERMAN . . . *"Only unusual quality can justify such praise."* German Club; National Honor Society; Politix; Spurs Hi-Y; Track; All Hi-Y Vice President, '36, '37; Credit Bureau. ◆HELEN SJODIN . . . *"The unspoken word never does harm."* G.A.A.; U.C. Club; Commercial Club, Publicity Manager; Decorations Committee.

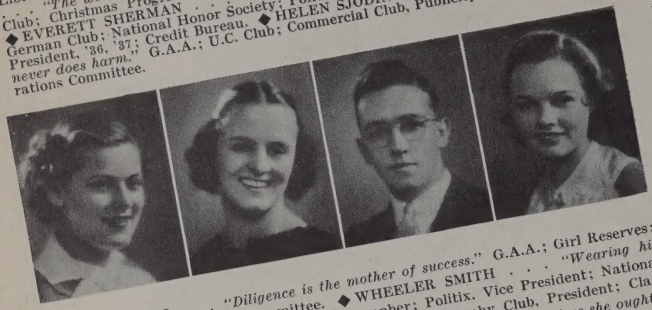

◆ALICE SMITH . . . *"Diligence is the mother of success."* G.A.A.; Girl Reserves; U.C. Club; Entertainment Committee. ◆WHEELER SMITH . . . *"Wearing his wisdom lightly."* Band; Grist Staff, Photographer; Politix, Vice President; National Honor Society; Triangles Hi-Y; Wahian Staff; Photography Club, President; Class President; Valedictorian. ◆OLGA SOLEM . . . *"She always acts just as she ought."* Properties Committee. ◆FRED SOUBA . . . *"Whoever is not too wise is wise."* Triangles Hi-Y; Credit Bureau.

◆JOHN TAFT . . . *"A congenial fellow, full of fun and laughter."* Band; Orchestra; Sergeant-at-Arms Committee. ◆LORRAINE TAYLOR . . . *"Ready to work—ready to play."* German Club; G.A.A.; Girl Reserves; Girls' "W" Club; U.C. Club; Glee Club; Reading Committee, Chairman; Ichabod Crane, Blossom Time. ◆ALJEAN THOMAS . . . *"Thine eyes are stars of morning—thy lips are crimson flowers."* Girl Reserves; U.C. Club; French Club; Glee Club; Class Play; Commencement Program. ◆MARY THOMSON . . . *"Music is well said to be the speech of angels."* G.A.A.; Girl Reserves; Girls' "W" Club; Glee Club; French Club; National Honor Society; Blossom Time; Refreshments Committee, Chairman.

◆GENE SPATZ . . . *"Steam engine in trousers."* Boys' "W" Club; Football '34, '35, '36; Spurs Hi-Y; Swim Team; Track; Wrestling; Awards Committee. ◆BOB STARK . . . *"Impartial as a traffic light."* Boys' "W" Club; Football '34, '35, '36; Triangles Hi-Y, President; Wrestling; Vocational Guidance Committee. ◆HOWARD STRATTON . . . *"An athlete of Olympic height."* Basketball; Football '34, '35, '36; Wrestling; Awards Committee; Track; Boys' "W" Club. ◆DON SUNDEEN . . . *"No commonplace for quality."* Tennis; Class Movie Committee.

◆FRANCES SWENDSON . . . *"Neatness is a crowning grace of womanhood."* G.A.A.; Girl Reserves; U.C. Club; Commercial Club; Vocational Guidance Committee. ◆JEAN SWENSON . . . *"Sincerity is the basis of her personality."* G.A.A.; Girl Reserves; Girls' "W" Club; U.C. Club; Commercial Club; Decorations Committee. ◆VERNON SWENSON . . . *"He's true to his word, work, and his friends."* Basketball; Boys' "W" Club; Cogs Hi-Y; Publicity Committee. ◆CHARLOTTE SWORD . . . *"A quiet girl with a quiet way."* G.A.A.; Girl Reserves; U.C. Club; Refreshments Committee.

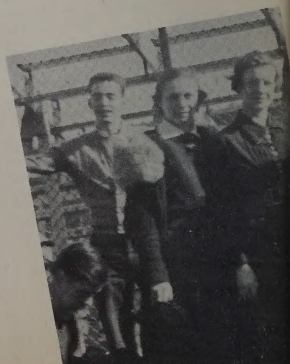

◆BART TOFTNESS . . . *"Enclosed in the monastery of his absorbing interests."* Band; Orchestra; Science Club; Detail Committee. ◆JOYCE TREPANIER . . . *"She entertains a cheerful disposition."* G.A.A.; Girl Reserves; Girls' "W" Club; Commercial Club; Decorations Committee. ◆JOSEPH TROOP . . . *"I have more zeal than wit."* Sergeant-at-Arms Committee, Chairman. ◆DOROTHY TYRA . . . *"All doors open for courtesy."* G.A.A.; Girl Reserves; Girls' "W" Club; U.C. Club; Wahian Committee.

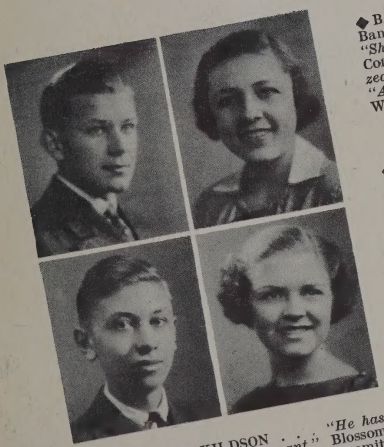

◆DICK ULRING . . . *"If friends be credit, he has much gain."* German Club; Cogs Hi-Y; Glee Club; Ichabod Crane, Blossom Time; Boys' Dress Committee; Class Day Program. ◆BETTY VAN TILBURG . . . *"Silence—the applause of real and durable impressions."* G.A.A.; Girl Reserves; Girls' "W" Club; U.C. Club; Choir; French Club; Publicity Committee. ◆ALICE VEILLEUX . . . *"As persuasive as a song."* City-Wide Wearer; Ichabod Crane, Blossom Time; G.A.A.; Girl Reserves; Girls' "W" Club; U.C. Club; Apprentice Club; French Club; Glee Club; National Honor Society; Entertainment Committee. ◆ED WALKER . . . *"This young man will win."* Band; Orchestra; Program Committee.

◆CLYDE THORKILDSON . . . *"He has one rule—that is to be pleasant."* Blossom Time, Ichabod Crane; Memorial Committee; Class Movie Committee. ◆BETTY THORPE . . . *"True as a needle to the pole or as a dial to the sun."* G.A.A.; Girl Reserves; Girls' "W" Club; French Club; Glee Club; Blossom Time, Ichabod Crane. ◆FREDERICK THORSON . . . *"Perseverance keeps honor bright."* German Club; Glee Club; Blossom Time; Decorations Committee. ◆YVONNE THORSON . . . *"The heart to conceive, the understanding to direct, the hand to execute."* City-Wide Wearer; G.A.A.; Girl Reserves; U. C. Club; Choir, Accompanist; German Club; National Honor Society; Salutatorian; Commencement Committee, General Chairman; Class Vice President.

◆WILL WEDEN . . . *"There is no substitute for thorough going, ardent, and sincere enthusiasm."* Grist Staff; National Honor Society; Spurs Hi-Y, Treasurer; Credit Bureau. ◆BOB WEIGEL . . . *"Deliberation marks his every act."* French Club; Boys' "W" Club; S.T.O. Hi-Y, Vice President; Wahian Committee. ◆GORDON WESTRUM . . . *"I am sure care is an enemy to life."* Stage Crew; Decorations Committee. ◆ELEANOR WHEELOCK . . . *"Happy, fun-loving, and a friend to all."* G.A.A.; Girl Reserves; U.C. Club, Cabinet; Chroma Club; Grist Staff; Class Movie Committee; Homecoming Committee; Mixer Committee; Wahian Committee.

◆FORBES WHITESIDE . . . *"Watch the 'Forbes' go by."* Chroma Club, Treasurer; Glee Club; Ichabod Crane, Blossom Time; Publicity Committee. ◆MARIAN WICK . . . *"To be merry is her habit."* G.A.A.; Girl Reserves; U.C. Club; Choir; Detail Committee. ◆WALTER WINSLOW . . . *"Oh, we are querulous creatures."* Boys' Dress Committee; Glee Club. ◆PEGGY WOODHEAD . . . *"Implores the passing tribute of a sigh."* G.A.A.; Girl Reserves; U.C. Club; Choir; Club; Apprentice Club; Glee Club; Library Board; Class Day Organization Committee. ◆VIVIAN WUKZ . . . *"She makes herself known not by words but by deeds."* G.A.A.; Girl Reserves; U.C. Club; Commercial Club; Christmas Chorus; Decorations Committee.

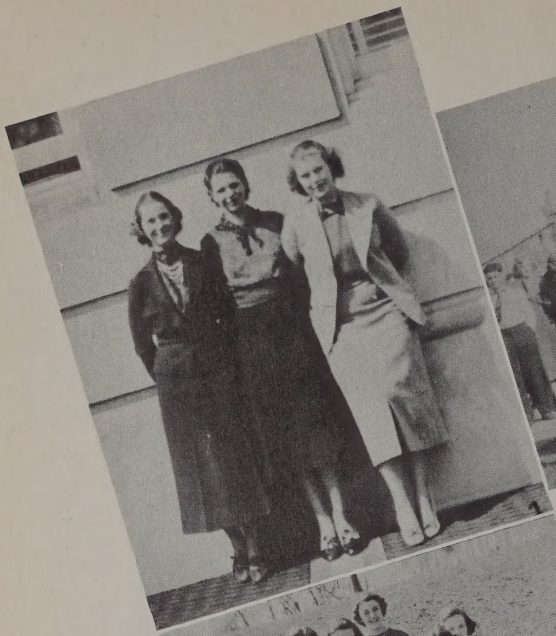

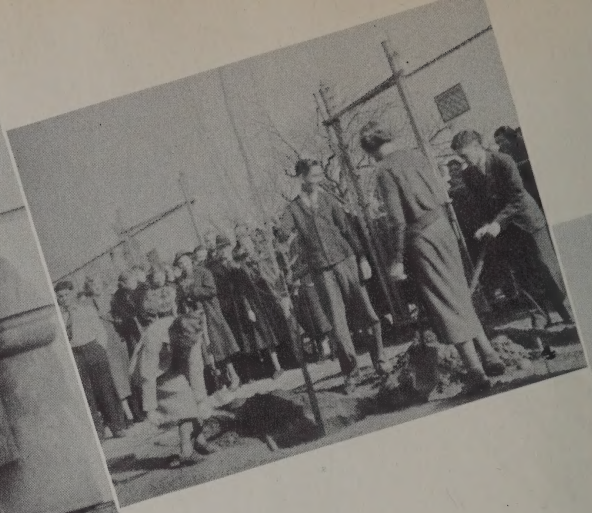

1. *June, Betty, Mary Katherine*
2. *Carol, Betty, Doris Jean, Mary, Barbara*
3. *The latest, Aljean, Ralph, Ruth*
4. *Class officers plant tree*
5. *Bill, Bob, Betty, "Cal," Ellen*
6. *Dick and "Sary"*
7. *"Stormy Weather"*

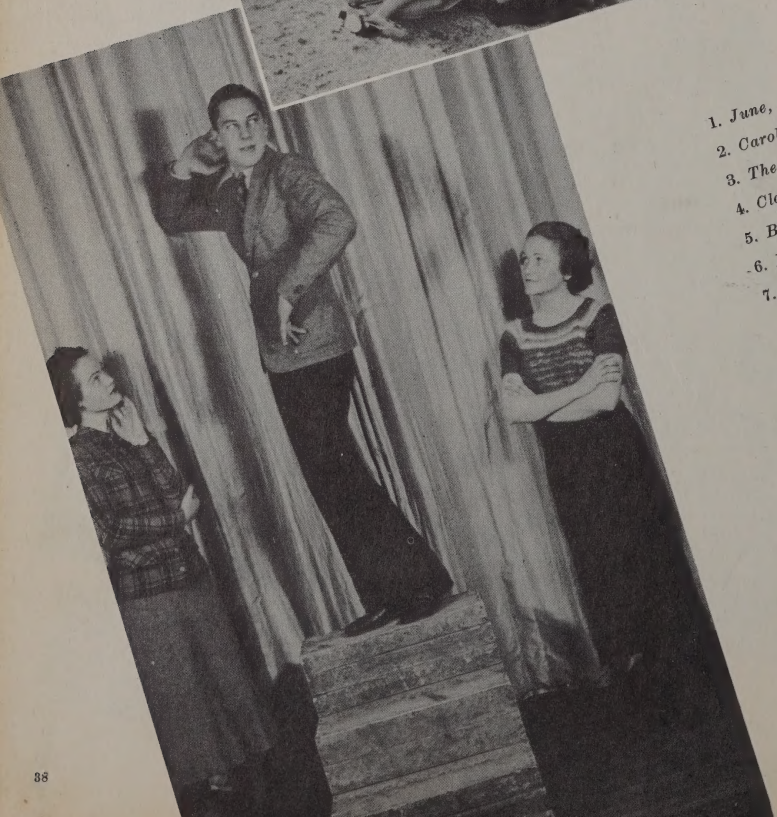

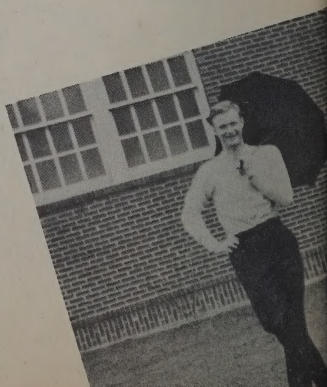

8. *Time keepers: Bill, George, Neil*
9. *Kay, ditto, Lorraine, ditto*
10. *John, "Zeke," Howie, "Spats"*
11. *Peggy, Lulu*
12. *Vern, "Pidge," Nancy, Jane Louise*

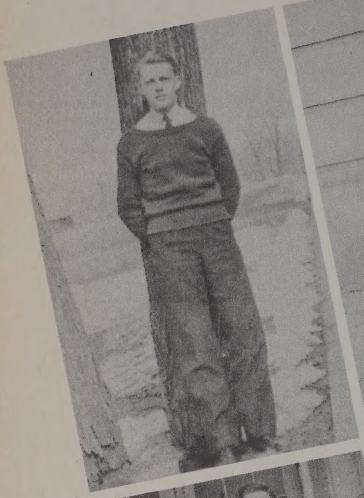

CLASS OFFICERS

- Roy Hirsch, *president*
- Betty Lobdell, *vice president*
- Mary Simmons, *secretary*
- Richard Nordbye, *treasurer*

CLASS HONORS

- Betty Ann Weiskopf, *valedictorian*
- Alice Hankey, *valedictorian*
- Betty Lobdell, *salutatorian*
- Charlotte Walser, *valedictorian*
- Elizabeth Adelsheim, *salutatorian*

JUNE HONOR ROLL

FORREST ADAMS
ELIZABETH ADELSHEIM
JEANNE K. BAKER
MARY S. BAKER
RICHARD CALLENDER
BARBARA CLARK
BILL ESTES
NEIL GILLMAN
MARGARET GRAY
ALICE HANKEY
MARY JANE HANTZ
DORIS HAWKINSON
LUCILLE HIGGINS
MARY ELLEN HUSTAD
ALICE JOHNSON
KATHERINE JOHNSON
JEAN KESSENICK
EDWARD KNIGHT
HELEN KREMER
MARGARET LAHEY
HOWARD LINDOW
ROBERT LITMAN
BETTY LOBDELL
BETTY McLAUGHLIN
BETTY McNALLY
JEAN MEREDITH
MARILYN MEYER
RICHARD NORDBYE
DOUGLAS NORTON
BILL PARMETER
MARGARET RAMSEY
VERNON RHOLL
ROBERT ROBINSON
JANET SEIBERLICH
MARVIN SHAPIRO
MARY SIMMONS
RODERICK STEWARD
JANE THOMAS
RALPH TURNQUIST
CHARLOTTE WALSER
BETTY WEISKOPF
BOB WIIK
BETTY ANN WILLIAMS
JUDITH ANN WILLIAMS

SOCIAL CALENDAR

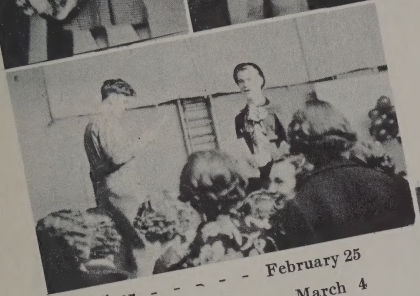

12A Mixer - - - - - - February 25
12B Mixer - - - - - - - March 4
11A Mixer - - - - - - - March 11

Operetta, March 18-19

Girl Reserve Banquet *April 15*

Girls' "W" Banquet - - - - May 27
"W" Banquet - - - - - - June 2
Baccalaureate - - - - - - June 6
12A Banquet - - - - - - - June 8
Class Day - - - - - - - - June 9
Commencement - - - - - - June 10

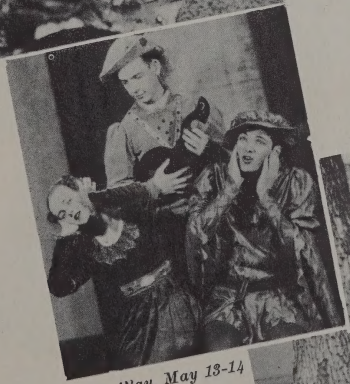

Class Play, May 13-14

Lawn Party, June 7

◆BEEBE ABBOTT . . . *"Dancing, the child of Music and of Love."* Social Refreshments Committee; Class Play. ◆FORREST ADAMS . . . *"The force of his own merit makes his way."* Grist Staff; Harlequin; Boys' "W" Club; 1-9 Hi-Y; Vice President Washburn Hi-Y; Swimming; Track; Wahian Staff; Class Play; ◆ELIZABETH ADELSHEIM . . . *"The secret of success is constancy to purpose."* G.A.A.; Girl Reserves; Girls' "W" Club; U.C. Club; French Club; Grist Staff, Third Page Editor; National Honor Society; Senior Extra Committee; Salutatorian. ◆MARY LOU AINSLIE . . . *"A little with quiet is the only diet."* Commercial Club; Girls' Dress Committee (Entered from Pasco High School. Pasco, Wash.).

◆JIM BARR . . . *"One gentle, genuine, and generous."* Football; Track; Lawn Party Committee. ◆BEVERLY BARTLETT . . . *"The smile that won't come off."* G.A.A.; Girl Reserves; Wahian Staff; Credit Bureau (Entered from Annandale High School. ◆DOROTHY BEAUPRE . . . *"A Cayenne Capsule of condensed energy."* G.A.A.; Girl Reserves; U.C. Club; Glee Club; Sweethearts; Girls' Dress Committee. ◆MARY C. BECK . . . *"Girls may come, and girls may go; but here's a girl you ought to know."* G.A.A.; U.C. Club; Commercial Club; Girls' Dress Committee (Entered from Holy Angels Academy).

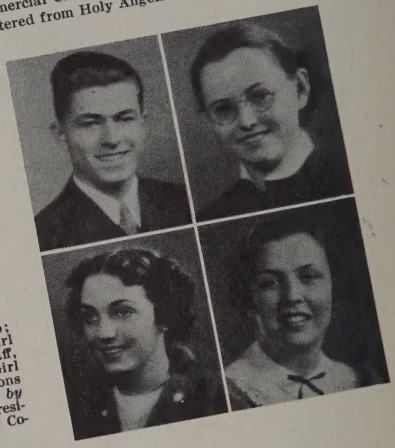

◆JOYCE AINSWORTH . . . *"Some credit in being jolly."* G.A.A.; Girl Reserves; U.C. Club; Wapparthian Club; Commencement Decorations Committee. ◆HELEN ALFORD . . . *"The little sweet doth kill much bitterness."* G.A.A.; Girl Reserves; Girls' "W" Club; U.C. Club; Awards Committee. ◆CAROLYN ANDERSON . . . *"Of good natural parts and of a liberal education."* G.A.A.; U.C. Club; French Club; Girls' Dress Committee. ◆HUGH ANDERSON . . . *"What should a man do but be merry?"* Baccalaureate Committee (Entered from Tennessee Military Institute, Sweetwater, Tennessee).

◆NANETTE ANDERSON . . . *"A miss as good as her smile."* G.A.A.; U.C. Club; Baccalaureate Committee (Entered from Custer County High School, Miles City, Montana). ◆KENNETH ARNQUIST . . . *"Sometimes I sit and think, and other times just sit."* Commencement House Committee. ◆DONALD ASHTON . . . *"There's no art to find the mind's construction in the face."* Sergeant-at-Arms, Chairman (Entered from Glenburnie High School, Glenburnie, Indiana). ◆NANCY AURAN . . . *"Happy am I, from care I'm free; why aren't they all contented like me?"* Girl Reserves; U.C. Club; Commercial; Office Board; Record Committee (Entered from West High School).

◆JEAN ANN BAKER . . . *"To spend too much time in studies is sloth."* U.C. Club; Memorial Committee. ◆JEANNE K. BAKER . . . *"Some 'Klass' I'll say."* Girl Reserves; U.C. Club; G.A.A.; Library Board; National Honor Society; Wahian Staff, Co-Editor-in-Chief. ◆MARY H. BAKER . . . *"In manner quiet and refined."* Girl Reserves; U.C. Club; Science Club; Photography Club; Commencement Decorations Committee; Class Play. ◆MARY S. BAKER . . . *"Wisdom comes to no one by chance."* Girl Reserves; U.C. Club; G.A.A.; Girls' "W" Club; German Club, Vice President; Student Council; Library Board; National Honor Society; Wahian Staff, Co-Editor-in-Chief; Photography Club, Vice President.

To Mary:
May success &
happiness be yours
Joyce Briggs

◆VERONA BERG . . . *"Sincerity is a vital power."* Girl Reserves; Girls' "W" Club; U.C. Club; French Club; Grist Staff; Wahian Staff; Social Decorations Committee. ◆BETTY BERRY . . . *"A blush is beautiful, but sometimes inconvenient."* City-Wide Wearer; G.A.A.; Girl Reserves; Girls' "W" Club; Commencement House Committee. ◆BETTY BLOOMQUIST . . . *"Studious with elegance and ease."* G.A.A.; Girl Reserves; Girls' "W" Club; U.C. Club; Wapparthian Club; German Club; Lawn Party Committee, Chairman; Class Play. ◆TOM BORIGHT . . . *"I thought I saw him studying, but lo, it was a dream."* Triangles Hi-Y; Basketball; Social Decorations Committee.

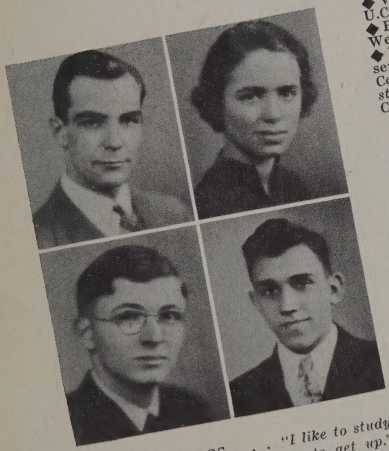

◆BURTON BEGGS . . . *"I like to study in the morning, but I forget to get up."* Social Detail Committee. ◆LOIS BEHNKE . . . *"Gentle of speech and beneficent of mind."* G.A.A.; U.C. Club; Band; Orchestra; Photography Club; Stamp Club; Class Movie Committee. ◆HAROLD BENJAMIN . . . *"The very friend you need."* (Transferred from Roosevelt High School). ◆JOHN BENTLEY . . . *"An honest character this lad portrays; he'll find success along life's ways."* Commencement Decorations Committee (Entered from South High School).

◆WALLACE BRAGG . . . *"Whatever he did, he did well."* Wrestling; Boys' Dress Committee. ◆BERRY BRAZILE . . . *"A friendly boy at first seems shy; but when you know him—oh my, oh my!"* Photography Club; Class Play; Baseball; Vocational Guidance Committee (Entered from Wichita High School, Wichita, Kansas). ◆JOYCE BRIGGS . . . *"Her very frowns are fairer far, than smiles of other maidens are."* G.A.A.; Girl Reserves; U.C. Club; Commercial Club; Glee Club; Sweethearts; Commencement Program Committee. ◆LA JEANNE BRODWOLF . . . *"A maid that's blithe and full of glee."* G.A.A.; U.C. Club; Class Play Properties Committee.

◆MARY JANE BROMBACH . . . *"Be you merry, my friends."* G.A.A.; Girl Reserves; U.C. Club; Girls' Dress Committee. ◆BETTY BELL BROWN . . . *"Maybe I'm foolin' you."* G.A.A.; Baccalaureate Committee. ◆BETTY JANE BROWN . . . *"Variety is the spice of life."* G.A.A.; Girl Reserves; U.C. Club; French Club; Credit Bureau. ◆ELIZABETH BROWN . . . *"Trusty, vivid, fine and true; service first and kindness too."* Wahian Staff; Chroma Club; Social Decorations Committee.

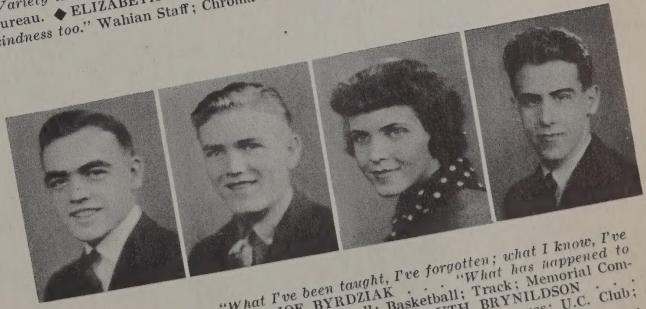

◆JACK BROWN . . . *"What I've been taught, I've forgotten; what I know, I've guessed."* Sergeant-at-Arms. ◆JOE BYRDZIAK . . . *"What has happened to that bell?"* Glee Club; Science Club; Football; Basketball; Track; Memorial Committee (Entered from Litchfield High School). ◆RUTH BRYNILDSON . . . *"To worry is folly; let's smile and be jolly."* G.A.A.; Girl Reserves; U.C. Club; Banking Committee (Entered from West High School). ◆HUGH BURNER . . . *"Makes two grins grow where there was only one grouch before."* Social Decorations Committee; Class Play.

◆DORIS CALLAHAN . . . *"The longed for day is at hand."* Girl Reserves; U.C. Club; G.A.A.; Girls' "W" Club; French Club; Commercial Club; Commencement House Committee. ◆RICHARD CALLENDER . . . *"To him, a friend to all, a foe to none, is honor worthy to be won."* Chess Club; National Honor Society; Quill Club, President; A.P.O. Hi-Y, President; Tennis; Track, Wahian Staff; Class Play. ◆MARJORIE CAREY . . . *"Energetic to the last; but where's the last?"* G.A.A. Board; Girls' "W" Club; City-Wide Wearer; Girl Reserves; U.C. Club; Waparthian Club; Commencement Program Committee. ◆ROBERT CAREY . . . *"Better late than never."* Lawn Party Committee (Entered from La Salle Institute, St. Louis, Missouri).

◆AUDREY CARLSON . . . *"Hers is a brilliant science."* G.A.A.; U.C. Club; Commercial Club; Office Board; Wahian Staff. ◆DOROTHY CARLSON . . . *"Sunshine is red when it shines on her head."* G.A.A.; Girl Reserves; Glee Club; Sweethearts, Blossom Time; Commencement Program Committee. ◆JOHN CARLSON . . . *"Always in a genial frame of mind."* Football '36; Commencement Program Committee. ◆JIM CARLSTON . . . *"O, this learning, what a thing it is!"* Glee Club; Blossom Time, Sweethearts; Baseball; Boys' Dress Committee.

◆TED CARSON . . . *"I've had another day, and wasted it again."* Boys' "W" Club; Football; Wrestling; Boys' Dress Committee. ◆MARTHA CEDERSTRAND . . . *"She who is content can never be ruffled."* G.A.A.; Girl Reserves; Girls' "W" Club; U.C. Club; Wahian Staff; Class Play Properties Committee. ◆MARJORIE CHAPMAN . . . *"Simplicity needs no disguise."* G.A.A.; Girls' "W" Club; City-Wide Wearer; U.C. Club; Commercial Club, Treasurer; Records Committee; Office Board. ◆PHIL CHRISTENSON . . . *"Boys will be boys."* Band; Boys' Dress Committee.

◆BARBARA CLARK . . . *"My purpose is to serve, to lend a helping hand."* G.A.A. Board, President; Girls' "W" Club; City-Wide Wearer; U.C. Club; Girl Reserves, Secretary, All-City President '36; Grist Staff, Headline Editor; Wahian Staff; Politix; National Honor Society. ◆KATHLEEN CLAY . . . *"With tenderly curlative, tumbly and whirlative, super-superlative hair."* Girl Reserves; U.C. Club; French Club; Girls' Dress Committee. ◆HELEN COMPORT . . . *"Talk about ginger; she's the whole spice box!"* G.A.A.; Girl Reserves; U.C. Club; French Club; Grist Staff; Memorial Committee; Class Play. ◆FRANCES CONNOR . . . *"Never trouble trouble till trouble troubles you."* G.A.A. Board; Girl Reserves, Cabinet; U.C. Club; Commencement Program Committee.

◆FRANCES COONEY . . . *"An ounce of mirth is worth a pound of sorrow."* Vocational Guidance Committee. ◆STEPHEN COWIE . . . *"A very handsome lad is he; a woman-hater and swears to be."* Track; Banking Committee. ◆DON DAHLSTROM . . . *"An ardent devotee of the gospel of getting along with others."* Band; Class Play; Photography Club; Track; Basketball; Boys' "W" Club; S.T.O. Hi-Y, Secretary; All Washburn Hi-Y President; All-City Hi-Y President; Wahian Staff. ◆RICHARD DAHLSTROM . . . *"Truth makes life a noble thing, and courage makes it strange."* A.P.O. Hi-Y, Treasurer '36, Vice President '37; Wahian Staff.

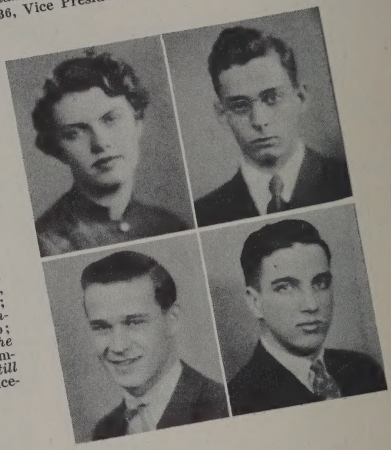

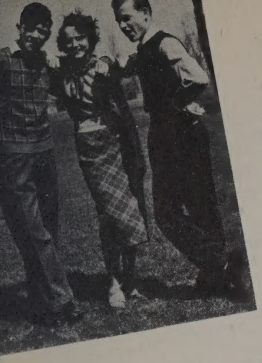

◆PHYLLIS DEMPSEY . . . *"Reserved."* G.A.A.; Girls' "W" Club; City-Wide Wearer; Athletic Champs; Girl Reserves; U.C. Club; French Club, Treasurer; Grist Staff, Office Manager 12B, Assistant News Editor 12A; Wahlan Staff. ◆MARION DENGLER . . . *"A good time is coming—I wish it were here."* Girl Reserves; U.C. Club; Girls' Dress Committee. ◆CHARLOTTE DERBY . . . *"A giggle is the same in all languages."* G.A.A.; Girl Reserves; U.C. Club; German Club; Wahlan Staff; Girls' Dress Committee; Photography Club. ◆BETSY DITTMAR . . . *"May the rest of her life be as bright as her hair."* G.A.A.; Girl Reserves; U.C. Club; French Club; Commencement House Committee.

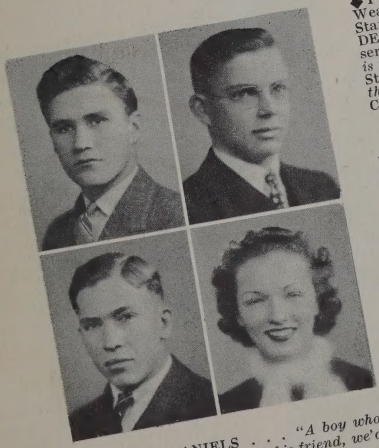

◆GEORGE DUERR . . . *"I durst not smile upon the damsels—'t would break too many hearts."* Gym Team; Hockey; S.T.O. Hi-Y; Social Entertainment Committee. ◆RUTH ELLIOT . . . *"She has winkable, blinkable, merrily twinkable, simply unthinkable eyes."* G.A.A.; Girl Reserves; U.C. Club; Glee Club; Sweethearts; Class Play; Lawn Party Committee. ◆RUTH ENGAN . . . *"She gave with a zest and gave her best."* G.A.A.; Girl Reserves; U.C. Club; Baccalaureate Committee. ◆LOIS ERDMAN . . . *"Small of stature, full of pep."* Athletic Champs; G.A.A.; Girl Reserves; U.C. Club; Vocational Guidance Committee.

◆BUD ERICKSON . . . *"He has a sunny temperament."* Track; Wrestling; Basketball; Football; Social Decorations Committee (Entered from Franklin High School, Iowa). ◆HAROLD ERICKSON . . . *"Silence is one great art of conversation."* Social Detail Committee. ◆GLENN ESTENSEN . . . *"The gentleman obviously doesn't believe in making love."* Gym Team; Swimming; Photography Club; Social Decorations Committee. ◆WILLIAM ESTES . . . *"Who says nothing makes not mistakes."* German Club; National Honor Society; Spurs Hi-Y, Vice President; Opera Business Staff; Class Play Sales-House Committee.

◆MAHLON DANIELS . . . *"A boy who always wears a smile; to be his friend, we'd walk a mile."* 1-9 Hi-Y; Track; Hockey; Lawn Party Committee. ◆WALTER DANIELSON . . . *"To the man who himself strives earnestly, God also lends a helping hand."* Football; Basketball, Manager; Commencement House Committee. ◆JAMES DECKER . . . *"He has no time for girls or fame; a mere diploma is his aim."* Spurs Hi-Y, Treasurer; Hockey; Baseball; Class Play Properties Committee. ◆MARIAN DEMING . . . *"If all the year were play and holiday!"* G.A.A.; Girls' "W" Club; U.C. Club; Class Play Properties Committee.

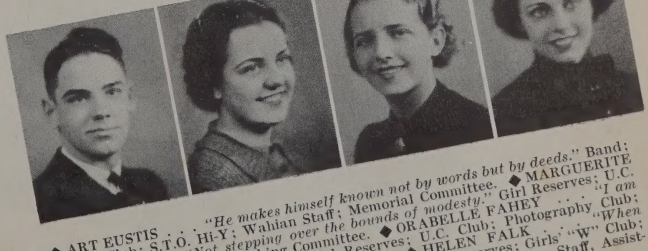

◆ART EUSTIS . . . *"He makes himself known not by words but by deeds."* Band; French Club; S.T.O. Hi-Y; Wahlan Staff; Memorial Committee. ◆MARGUERITE EVENRUD . . . *"Not stepping over the bounds of modesty."* Girl Reserves; U.C. Club; Commercial Club; Banking Committee. ◆ORABELLE FAHEY . . . *"I am wealthy in my friends."* G.A.A.; Girl Reserves; U.C. Club; Stamp Club; Vocational Guidance Committee. ◆HELEN FALK . . . *"When joy and duty clash, let duty go to smash."* G.A.A.; Girl Reserves; Girls' "W" Club; U.C. Club; French Club; Library Board; Photography Club; Wahlan Staff, Assistant Business Manager; Grist Staff; Opera Advertising Committee.

◆ELLERY FARNAM . . . *"Without pleasure life would weary be."* A.P.O. Hi-Y; Spanish Club; Photography Club; Social Refreshments Committee. ◆GERTRUDE FARNQUIST . . . *"Quietly in her own mild way, she does her work from day to day."* G.A.A.; Girl Reserves; U.C. Club; Social Refreshments Committee. ◆ROXANNE FELKNER . . . *"A happy disposition the reflection of a happy heart."* Girl Reserves; U.C. Club; Organization Committee. ◆VIRGINIA FEUDNER . . . *"A helpful girl at everyone's call; a pal to all."* G.A.A.; Girl Reserves; Girls' "W" Club; U.C. Club; Spanish Club; Properties Committee.

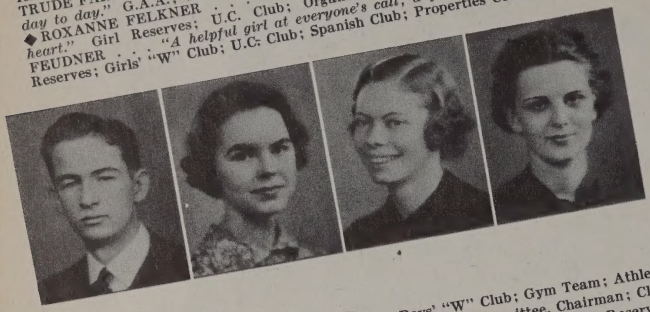

◆DELPHI GOETZE . . . *"It pays to be a perfect lady."* G.A.A.; Girl Reserves; U.C. Club; French Club; Glee Club; Blossom Time, Sweethearts; Wahian Staff; Social Refreshments Committee; Class Play. ◆ELSIE GORDON . . . *"A girl with a smile is well worth while."* G.A.A.; Girl Reserves; U.C. Club; Commercial Club; French Club; Credit Bureau. ◆PHYLLIS GOTTAS . . . *"She too will reach the golden goal of success."* Class Play Publicity Committee. ◆MARY K. GOUDIE . . . *"Careless of other fame, I leave only my name."* Girl Reserves; U.C. Club; Class Play Properties Committee.

◆JAMES FEWEL . . . *"Every inch a man."* Boys' "W" Club; Gym Team; Athletic Board; Photography Club, Secretary; Class Play Reading Committee, Chairman; Class Play. ◆DORIS FISCHER . . . *"A little bit independent."* G.A.A.; Girl Reserves; Lawn Party Committee. ◆DON FORSYTH . . . *"Why take life seriously? We can never get out alive."* Spanish Club, President; Wahian Staff. ◆CHARLES FREESE . . . *"A merry heart maketh a cheerful countenance."* Basketball; Football; Baseball; Science Club; Boys' Dress Committee.

◆MARY GENE FRITSCH . . . *"Always cheerful and ready to smile."* G.A.A.; Girl Reserves; U.C. Club; Chess Club; Wahian Staff; Girls' Dress Committee. ◆ALBERT GANNON . . . *"And so I said to him—"* Chess Club; Science Club; Stamp Club; Photography Club; Lawn Party Committee. ◆GEORGE GARSKE . . . *"If frolicking were rhythm, he'd be a whole swing band!"* Cogs Hi-Y, President 12B, 12A; Harlequin; Class Day Program Committee; Class Play. ◆BETTY GAVIN . . . *"Joy is not a thing you can see; it lives behind people's eyes."* Girl Reserves; Social Decorations Committee.

◆ELOISE GIGUERE . . . *"A little nonsense now and then is relished by the best of friends."* G.A.A.; Girl Reserves; U.C. Club; Wahian Art Staff; Commencement House Committee. ◆NEIL GILMAN . . . *"Waltz me around again Willie."* 1-9 Hi-Y, President 12B; Harlequin; Banking; National Honor Society; Class Day Program Committee; Class Play. ◆EDITH GODWIN . . . *"How far that little candle throws its beams."* G.A.A.; Girl Reserves; U.C. Club; Vocational Guidance Committee. ◆JACK GOETHE . . . *"Whenever he opens his mouth he puts his foot in it."* A.P.O. Hi-Y; Golf; Baccalaureate Committee; Class Play.

Mary:
I think you more
than marvelous
I mean that to. Be
Luck'n every ch
Kay

◆ PHYLLIS HALE . . . *"Never say die!"* G.A.A.; Class Play Publicity Committee (Entered from Balboa High School, Panama). ◆ GEORGE HALVORSON . . . *"Science when well digested is nothing but good sense and reason."* Chess Club; Cogs Hi-Y; Football; Track; Wahian Staff; Credit Bureau. ◆ THELMA HAMER . . . *"For eyes can speak, and eyes can understand."* G.A.A.; Girl Reserves; U.C. Club; Class Day Program Committee. ◆ ALICE HANKEY . . . *"To do easily what is difficult for others is the mark of talent."* G.A.A.; Girl Reserves; German Club; Grist Staff; National Honor Society; Quill Club, Vice President: Credit Bureau; Valedictorian.

◆ KATHERINE HANNAM . . . *"Magnificent spectacle of human happiness."* Girl Reserves; U. C. Club; Waparthian Club; French Club; Glee Club; Sweethearts; Harlequin; Library Board, President; Baccalaureate Committee; Class Play. ◆ ART HANNES . . . *"Enjoy today, for tomorrow the first gray hairs may come."* Class Play Sales—House Committee. ◆ LULU JEAN HANSEN . . . *"She dances her way into the hearts of all."* G.A.A.; Girl Reserves; U.C. Club; French Club; Glee Club; Blossom Time, Sweethearts; Commencement Program Committee. ◆ DIETTE HANSON . . . *"It's best to have one love at a time."* Girl Reserves; U.C. Club; French Club; Lawn Party Committee.

◆ MARY JANE HANTZ . . . *"Nothing great was ever accomplished without enthusiasm."* Girl Reserves; U.C. Club; German Club; Glee Club; Blossom Time, Sweethearts; National Honor Society; Social Decorations Committee, Chairman. ◆ HERSCHEL HARRIS . . . *"He grasps the subject in all its bearing."* Track; Tennis; Class Play Publicity Committee. ◆ ROSEANN HART . . . *"She's the kind we like to be—individual."* Class Day Program Committee. ◆ DORIS HAWKINSON . . . *"Thoughts are deeper than all speech."* Girl Reserves; U.C. Club; Social Refreshments Committee, Chairman.

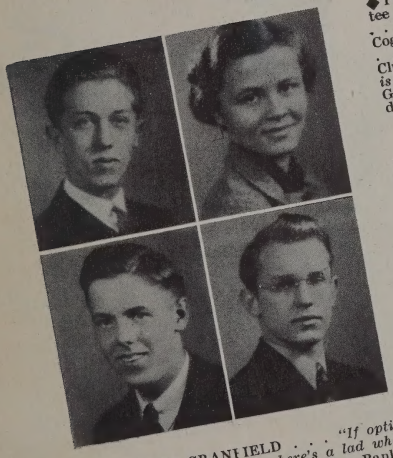

◆ WALTER GRANFIELD . . . *"If optimism is indeed sublime, here's a lad who smiles all the time."* Blossom Time; Banking Committee. ◆ MARGARET GRAY . . . *"Those most deserving of praise care least about it."* G.A.A. Board; Girls' "W" Club; City-Wide Wearer; Waparthian Club; Girl Reserves; U.C. Club; French Club, President; National Honor Society; Credit Bureau, Associate Treasurer. ◆ JAMES GRONSETH . . . *"You press the first valve down."* Band; Football; Baseball; Social Detail Committee. ◆ HAROLD GUSTAFSON . . . *"When he tackles a job, he does it thoroughly."* Band; Orchestra; Boys' "W" Club; Spurs Hi-Y; Hockey; Class Play Properties Committee.

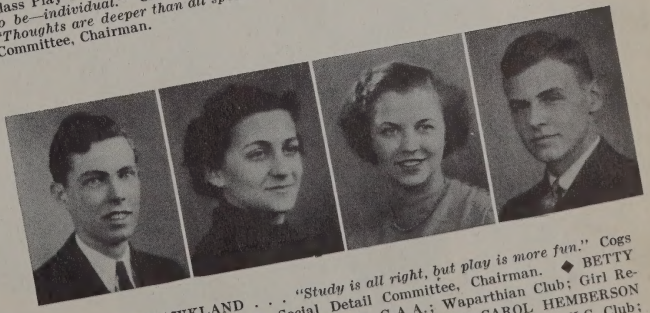

◆ DOUGLAS HAWKLAND . . . *"Study is all right, but play is more fun."* Cogs Hi-Y; Track; Wahian Staff; Social Detail Committee, Chairman. ◆ BETTY HELLEKSON . . . *"On with the dance."* G.A.A.; Waparthian Club; Girl Reserves; U.C. Club; Social Entertainment Committee. ◆ CAROL HEMBERSON . . . *"Life is so short and so am I."* Girl Reserves; Girls' "W" Club; U.C. Club; Spanish Club; Social Entertainment Committee, Chairman. ◆ ROLFE HEPBURN . . . *"A quiet man, but quite a man."* Baseball; Awards Committee, Chairman.

◆ MAURICE HESSIAN . . . "When put to the test he does his best." Band; Chess Club; Boys' "W" Club; Golf; Cogs Hi-Y; Hockey; Lawn Party Committee. ◆ SAM HIBBARD . . . "Could you be true to eyes of blue if eyes of brown should smile on you?" Football; Hockey; Boys' "W" Club; Memorial Committee. ◆ JUNE HICKS . . . "I would live to study, and not study to live." G.A.A.; Girl Reserves; U.C. Club; Lawn Party Committee. ◆ LUCILLE HIGGINS . . . "By looking on life's sunny side, she's made life's jaunt one long joy ride." G.A.A.; Girl Reserves; U.C. Club; Apprentice Club; Commercial Club; National Honor Society; Wahian Staff, Typist; Records Committee, Chairman.

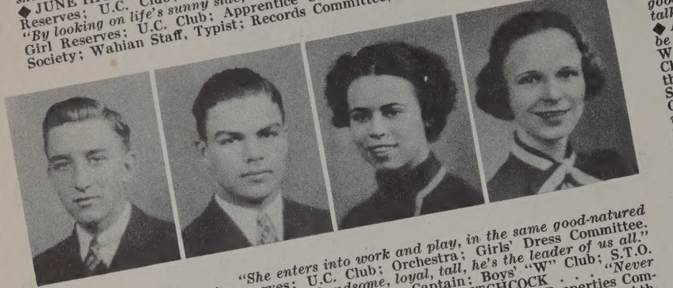

◆ BILL JENSEN . . . "Direct me on some goodly walk that leads away from bookish talk." Commencement House Committee. ◆ ALICE S. JOHNSON . . . "It's nice to be naturally nice." G.A.A. Board; City-Wide Wearer; Girls' "W" Club; Athletic Champs; Girl Reserves; U.C. Club; Waparthian Club; French Club; National Honor Society; Banking Committee. ◆ ELEANORA JOHNSON . . . "Her eyes are always smiling." Commencement House Committee. ◆ KATHERINE JOHNSON . . . "Neat, not gaudy." G.A.A. Board; Girls' "W" Club; City-Wide Wearer; Athletic Champs; Waparthian Club; Girl Reserves; U.C. Club, President; French Club; Grist Staff, Headline Editor; Library Board; National Honor Society; Senior Extra Committee.

◆ BARBARA HILL . . . "She enters into work and play, in the same good-natured jolly way." G.A.A.; Girl Reserves; U.C. Club; Orchestra; Girls' Dress Committee. ◆ ROY HIRSCH . . . "Reserved and handsome, loyal, tall, he's the leader of us all." Basketball; Football; Track, Captain; Gym Team, Captain; Boys' "W" Club; S.T.O. Hi-Y, President; Class President, 12B, 12A. ◆ HAROLD HITCHCOCK . . . "Never offends by overtalking." Golf; A.P.O. Hi-Y; Wahian Staff; Class Day Properties Committee. ◆ BEATRICE HOARD . . . "'Tis good will that makes intelligence." Athletic Champs; G.A.A.; Girls' "W" Club; U.C. Club; Girl Reserves; Orchestra; Glee Club; Blossom Time, Sweethearts; Wahian Staff; Commencement Program Committee.

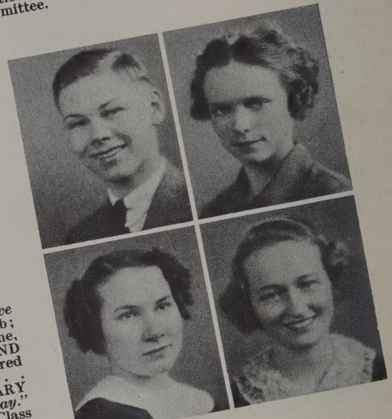

◆ VIRGINIA HOFF . . . "Her ways are pleasant, her smile is good." G.A.A.; Girl Reserves; U.C. Club; French Club; Girls' Dress Committee. ◆ ERIC HOPLEY . . . "Swiftly he rounds the track of life." Grist Staff, Assistant Sports Editor; Boys' "W" Club; Football, Track; 1-9 Hi-Y, Vice President (1), President (2); Class Day Program Committee; Class Play. ◆ MAXINE HUGHES . . . "A girl with personality plus; we're sorry that she's leaving us." G.A.A.; Girl Reserves; U.C. Club; Awards Committee. ◆ MARGARET HUNTER . . . "The right person for every purpose." Girl Reserves; U.C. Club; Waparthian Club; Class Movie Committee.

◆ MARY ELLEN HUSTAD . . . "A clever dresser and very cute; her blondness we cannot dispute." G.A.A.; Girls' "W" Club; Athletic Champs; Girl Reserves; U.C. Club; Chroma Club; French Club, Secretary; Library Board; Glee Club; Blossom Time, Sweethearts; Photography Club; National Honor Society. ◆ ARTHUR HYLAND . . . "A thoughtful and sincere worker." Swimming; Banking Committee (Entered from Knoxville High School, Pittsburgh, Pennsylvania). ◆ DONALD JACOBS . . . "Everything's 'Jake' with me." Spurs Hi-Y; Lawn Party Committee. ◆ MARY JARBOE . . . "Pretty, sweet, and always gay, studious habits are not her way." G.A.A.; Girl Reserves; U.C. Club; Photography Club; Class Movie Committee; Class Play.

Mary,
you certainly are a ardent track fan—thanks alot for your cheering—I'll probably get better acquainted with you this summer—
I hope,
Roy Hirsch

I'm so glad you were in my public Speak. class for I got to know you. I hope your future will be fun & success.
Virginia Hoff.

◆EVELYN KENNEDY . . . *"She looks, she smiles, she wins."* G.A.A.; Girl Reserves; U.C. Club; Social Refreshments Committee. ◆JEAN KESSENICH . . . *"And all may do what has by man been done before."* Girl Reserves; U.C. Club; French Club; Glee Club; Blossom Time, Sweethearts; Library Board; National Honor Society; Vocational Guidance Committee. ◆REED KING . . . *"We steady men are not appreciated."* Basketball; Baseball; Boys' "W" Club; 1-9 Hi-Y, Secretary; Class Play; Vocational Guidance Committee. ◆DON KINNEY . . . *"One who is content to follow the blazed path."* Banking Committee (Entered from Southwest High School, Kansas City, Missouri).

◆EILEEN KLEINMAN . . . *"Modesty is a characteristic to be appreciated."* G.A.A.; Girl Reserves; U.C. Club; Wahian Staff; Class Day Program Committee. ◆ELLIOT KLOSTERMAN . . . *"He argued high, he argued low, he argued round about him."* Grist Staff; Golf; A.P.O. Hi-Y; Class Play Sales—House Committee. ◆PATRICIA KNAPP . . . *"Friendly as a sheltering tree."* G.A.A.; Photography Club; Class Movie Committee. ◆EDWARD KNIGHT . . . *"High school days have their delights, but they can't compare with high school 'Knights'!"* Science Club; National Honor Society; Wahian Staff; Football; Track; Class Play.

◆DON KNOWLES . . . *"Defeat? I never heard of it."* Glee Club; Blossom Time, Sweethearts; Harlequin, President; German Club, President 12B; Track; Sparks Hi-Y, Treasurer; Class Play Reading Committee; Class Play. ◆HELEN KREMER . . . *"The only way to have a friend is to be one."* G.A.A. Board; Girl's "W" Club; City-Wide Wearer; U.C. Club; Girl Reserves, President; National Honor Society; Spanish Club; Class Movie Committee. ◆MARGARET LAHEY . . . *"The mirror of all courtesy."* G.A.A.; Girls' "W" Club; Waparthian Club; U.C. Club; Girl Reserves; Credit Bureau; National Honor Society. ◆WALTER LANDBERG . . . *"Girls, you make me blush."* Football '36; Track '37; Memorial Committee.

◆MAE JOHNSON . . . *"Happy as her smile proclaims."* G.A.A.; Girl Reserves; Organization Committee. ◆RAY JOHNSON . . . *"The shallows murmur, but the deep is silent."* Band; Orchestra; Social Detail Committee. ◆GERALDINE JORDAN . . . *"Why hurry as long as time flies anyway."* G.A.A.; Girl Reserves; U.C. Club; Class Day Organization Committee. ◆JEAN KELLY . . . *"Never posing or pretending, just her own true self."* G.A.A.; Girls' "W" Club; Girl Reserves; U.C. Club; Library Board, President 12B; Social Entertainment Committee.

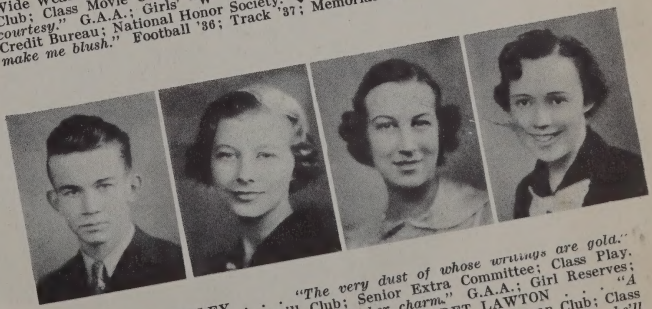

◆SHERMAN LANGLEY . . . *"The very dust of whose writings are gold."* Grist Staff, Rewrite Editor; Quill Club; Senior Extra Committee; Class Play. ◆MARIAN LARSON . . . *"Modesty is her charm."* G.A.A.; Girl Reserves; German Club; Baccalaureate Committee. ◆MARGARET LAWTON . . . *"A maiden quiet and demure."* Girl Reserves; Girls' "W" Club; German Club; Class Play Sales—House Committee. ◆LOIS LAYMAN . . . *"What e'er betide she'll always be a perfect lady, you'll agree."* G.A.A.; Girl Reserves; Commencement Decorations Committee.

◆JOHN LEAVITT . . . *"He is a man of real ability and fitness."* Social Refreshments Committee. ◆BARBARA JEAN LEIGHTON . . . *"A winning way, a pleasant smile, daintily dressed, and always in style."* G.A.A.; Board; Girls' "W" Club; City-Wide Wearer; Athletic Champs; Girl Reserves; U.C. Club; French Club; Class Movie Committee. ◆CAROL LESHER . . . *"With her ideals one would always find success."* Girl Reserves; U.C. Club; Commencement Decorations Committee. ◆FRED LEVINS . . . *"Life would be very dull without him."* Track; Social Detail Committee (Entered from Duluth Central High School, Duluth, Minnesota).

◆HELEN MAHER . . . *"Joy, jollity, and I are all friends."* G.A.A.; Girl Reserves; Girls' "W" Club; U.C. Club; Commercial Club; Decorations Committee. ◆BILL MANN . . . *"Women never bother me."* Football; Awards Committee. ◆MYRTLE MANZKE . . . *"One who never turned her back on work, but marched straight forward to success."* Awards Committee (Entered from Welcome High School, Welcome, Minnesota). ◆JUNE MARBERG . . . *"Her jolly air and fund of wit are always sure to make a hit."* G.A.A.; Girl Reserves; Chroma Club; Wahian Staff; Commencement Program Committee (Entered from Central High School, Fargo, North Dakota).

◆ROY LIND . . . *"My mind lets go a thousand things, like dates of wars and deaths of kings."* Apprentice Club; Glee Club; Blossom Time; Triangles Hi-Y; Credit Bureau. ◆HOWARD LINDOW . . . *"Mildest gentleman with the bravest mind."* Band; German Club; National Honor Society; Boys' "W" Club; Swim Team '35, '36, '37, Captain; Track; Athletic Board; Wahian Staff; Credit Bureau; Class Play. ◆LYNN LINDSAY . . . *"The first in glory, as the first in place."* Apprentice Club; Basketball; Boys' "W" Club; Football; 1-9 Hi-Y; Track; Student Council; Class Movie Committee; Class Play. ◆JOHN LINKER . . . *"Speech is great, but silence is greater."* French Club; Chess Club; Boys' Dress Committee.

◆BOB LINWICK . . . *"A true believer in the conservation of energy."* Chess Club; Photography Club; Gym Team; Decorations Committee. ◆BOB LITMAN . . . *"A diligent student and a boy worth knowing."* Grist Staff; National Honor Society; Tennis; Science Club; Senior Extra Committee. ◆BETTY LOBDELL . . . *"A contradiction to the theory that brains and beauty won't go together."* Athletic Champs; City-Wide Wearer; G.A.A. Board, Vice President; Girl Reserves; Girls' "W" Club; U.C. Club; Waparthian Club; French Club; Grist Staff; Business Manager; National Honor Society; Quill Club; Student Council, Secretary; Commencement Committee, General Chairman; Salutatorian. ◆JAMES LOEFFLER . . . *"The candid camera man."* Chess Club; S.T.O. Hi-Y; Photography Club; Class Movie Committee.

◆MARY LUGER . . . *"She will promote instead of hinder."* G.A.A.; Girl Reserves; U.C. Club. ◆BETTY LUNDQUIST . . . *"Her seat was by a window, so she dreamed."* Girl Reserves; U.C. Club; G.A.A.; Decorations Committee. ◆JACK MacALOON . . . *"When my dreamboat comes in."* Boys' "W" Club; Football '34, '35, '36; Track '34; Baseball '35, '36; Boys' Dress Committee. ◆BILL MacGREGOR . . . *"The very hairs of your head are numbered."* Choir; Harlequin; Politix; Boys' "W" Club; Football '35, '36; A.P.O. Hi-Y, President; Hockey '36; Spanish Club; Class Day Program Committee; Class Play.

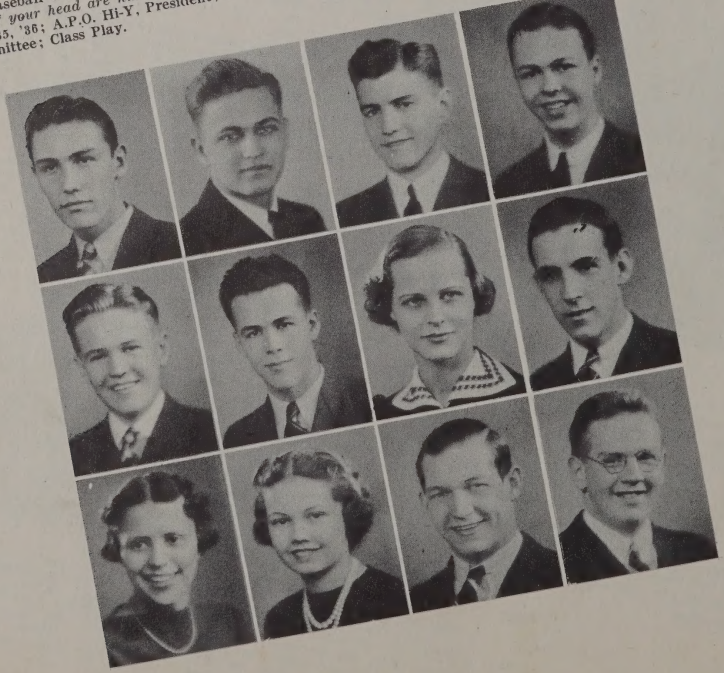

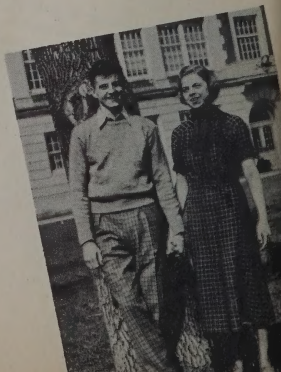

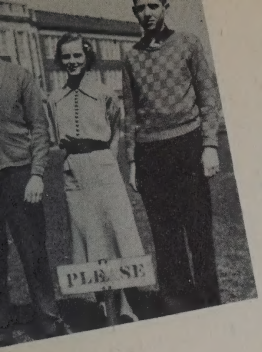

◆HELAINE McCORMICK . . . *"Here's a young lady, good as gold. She's never shy, nor is she bold."* Girl Reserves; French Club; U.C. Club; Wahian Staff; Sales—House Committee. ◆BILL McDONALD . . . *"To him, life is just one good game after another."* Apprentice Club; Spurs Hi-Y, President; Hockey; Publicity Committee; Class Play. ◆LUCILLE McKEAN . . . *"Laughing eyes, genial smile, slender size, clever style."* G.A.A.; Commercial Club; Glee Club; Blossom Time, Sweethearts; Class Day Program Committee. ◆BETTY McLAUGHLIN . . . *"Education has for its object the formation of character."* G.A.A.; Girl Reserves; U.C. Club; French Club; Grist Staff; National Honor Society; Wahian Staff; Detail Committee.

◆BETTY McNALLY . . . *"A true friend is forever a friend."* Athletic Champs; City-Wide Wearer; G.A.A. Board; Girl Reserves, Cabinet; Girls' "W" Club; U.C. Club; Waparthian Club, President; French Club; Grist Staff; National Honor Society; Memorial Committee, Chairman. ◆BOB MELIN . . . *"A good example of perpetual motion."* A.P.O. Hi-Y; Wahian Staff. ◆JEAN MEREDITH . . . *"Aim at perfection in everything."* Athletic Champs; G.A.A. Board; Girl Reserves; U.C. Club; French Club; Grist Staff, Editor-in-Chief; National Honor Society; Quill Club, President; Wahian Staff; Senior Extra Committee. ◆EDWARD MEYER . . . *"His cares are now all ended."* (Entered from University High) Class Day Organization Committee.

◆MARILYN MEYER . . . *"Grades speak louder than words."* Athletic Champs; City-Wide Wearer; G.A.A.; Girl Reserves; Girls' "W" Club; U.C. Club; Waparthian Club; Choir; French Club; Glee Club; Sweethearts; National Honor Society; Science Club, Secretary-Treasurer; Athletic Champs; Awards Committee. ◆BETTY MILLER . . . *"Soft smiles by human kindness bred."* Athletic Champs; City-Wide Wearer; G.A.A.; Girl Reserves; Girls' "W" Club; Waparthian Club, Vice President; French Club; Photography Club; Baccalaureate Committee, Chairman. ◆RUBY MILLER . . . *"She's never haughty, never proud, but popular in every crowd."* Orchestra; Awards Committee. ◆JESSY MILLWARD . . . *"Some push on with never a care."* G.A.A.; Girl Reserves; U.C. Club; Glee Club; Sweethearts; Awards Committee.

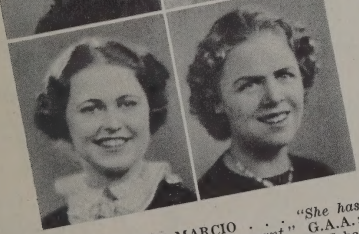

◆GENEVIEVE MARCIO . . . *"She has one rule, that is to be pleasant."* G.A.A.; Girl Reserves; U.C. Club; Glee Club; Ichabod Crane, Blossom Time; Properties Committee. ◆BARBARA MARTIN . . . *"Her hair is no more sunny than her heart."* G.A.A.; Girl Reserves; Girls' "W" Club; U.C. Club; Wahian Staff; Detail Committee. ◆DOROTHY MARVIN . . . *"Footloose and fancy free."* Girl Reserves; U.C. Club; French Club; Quill Club (Entered from West High School); Girls' Dress Committee; Class Play. ◆JOAN McCARTNEY . . . *"Work fascinates me. I can sit and look at it for hours."* Girl Reserves; U.C. Club; Spanish Club; Class Day Organization Committee.

◆ANN MONTGOMERY . . . *"Little pun, you've had a busy day."* Girl Reserves; U.C. Club; Grist Staff; Spanish Club, Treasurer; Class Movie Committee. ◆DONALD MOORHEAD . . . *"For he's a quiet kind, whose nature never varies."* Politix; Sparks Hi-Y; Science Club; House Committee; Class Play. ◆JOHN MOORHEAD . . . *"Science is his greatest interest."* French Club; Politix; Sparks Hi-Y; Science Club; Homecoming Staff; Credit Bureau. ◆ART MORRIS . . . *"A man of large resourcefulness."* French Club; Swimming; Boys' Dress Committee; Apprentice Club.

◆BOB MORRIS . . . *"They call him 'Babe Ruth' on the diamond."* Basketball '34, '35; Baseball '34, '35, '36; Athletic Board; House Committee. ◆ROY MUNYON . . . *"Never do today, what you can put off until tomorrow."* Chess Club; Glee Club; Basketball '34, '35, '37; Boys' "W" Club; Baseball '35, '37; Memorial Committee. ◆JEANETTE MURALT . . . *"Music is well said to be the speech of angels."* Choir; German Club; Orchestra, Vice President; Commencement Program Committee. ◆LOIS MURPHY . . . *"Always interested in somebody."* G.A.A.; Girl Reserves; Girls' "W" Club; U.C. Club; German Club; Library Board; Photography Club; Class Day Program Committee; Class Play.

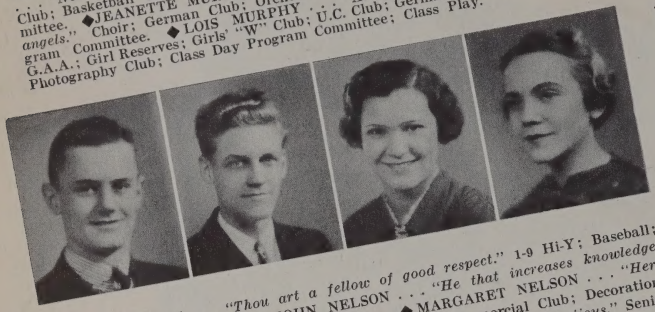

◆DAVID OLIVER . . . *"Knowledge comes, but wisdom lingers."* Band; German Club; Orchestra; Stamp Club; Credit Bureau; Track. ◆LOIS OLNEY . . . *"Anyone can baffle me by calmly, wisely, keeping still."* Baccalaureate Committee. ◆ELEANOR OLSEN . . . *"Little I ask, my wants are few. All I ask is something to do."* Wahian Staff; Girl Reserves; Lawn Party Committee. ◆CASPER OLSON . . . *"The world is no better if we worry. Life is no longer if we hurry."* Boys' "W" Club; Football '34, '35, '36; S.T.O. Hi-Y, Treasurer (1), Vice President (2); Track 36, '37; 12B Treasurer; Class Day Program Committee, Chairman; Class Play.

◆DEAN NELSON . . . *"Thou art a fellow of good respect."* 1-9 Hi-Y; Baseball; Entertainment Committee. ◆JOHN NELSON . . . *"He that increases knowledge, decreases sorrow."* Organization Committee. ◆MARGARET NELSON . . . *"Here comes 'Cookie'."* G.A.A.; Girl Reserves; U.C. Club; Commercial Club; Decorations Committee. ◆MARIAN J. NELSON . . . *"Her good humor is so infectious."* Senior Extra Committee.

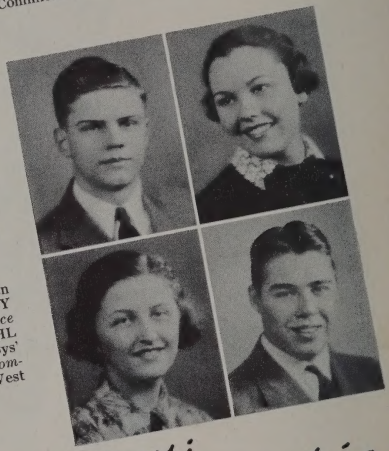

◆MAXINE NELSON . . . *"As happy as an angel, and as busy as a bee."* Class Day Organization Committee. ◆MERCEDES NELSON . . . *"Unaging vitality."* Girl Reserves; U.C. Club; Commencement Program Committee. ◆BOB NEUMANN . . . *"There is only one proof of ability—action."* 1-9 Hi-Y; Photography Club; Commencement Program Committee. ◆FRANCES NIHIL . . . *"When a subject comes up about which I know nothing, I just smile a superior smile."* Commencement Program Committee.

◆RICHARD NORDBYE . . . *"All must be earnest in a world like ours."* German Club, President; National Honor Society; Politix, President; Sparks Hi-Y; All Hi-Y Secretary; Credit Bureau, Chairman. ◆DOUGLAS NORTON . . . *"Men of science contribute much."* National Honor Society; Credit Bureau. ◆LOWELL OGDAHL . . . *"I do not own an inch of land, but all I see is mine."* Football; Track; Boys' Dress Committee. ◆LORRAINE O'KEEFE . . . *"A good face is a letter of recommendation."* Girl Reserves; U.C. Club; Decorations Committee (Entered from West High School).

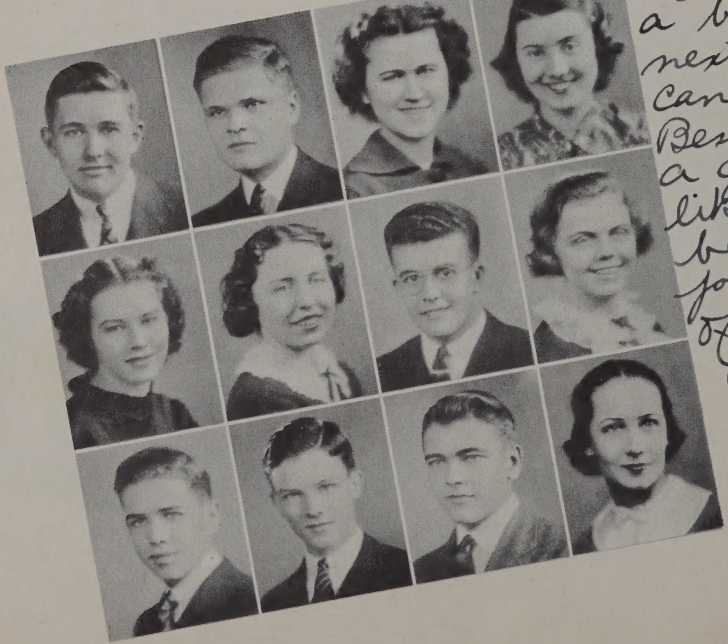

Mary:
I'll practice up a bit and then next fall we can get together. Best of luck to a girl I would like to know better. Your jolly and full of pep.
Bob Neumann

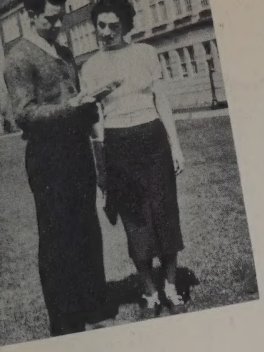

◆MARGUERITE PARADIS . . . *"A jolly girl and full of fun, for a peppy companion she's the one."* G.A.A.; Girl Reserves; Girls' "W" Club; Wahian Staff; U.C. Club; Baccalaureate Committee. Photography Club. ◆BILL PARMETER . . . *"The heart to conceive, the understanding to direct, and the hand to execute."* National Honor Society; Tennis '35; Wahian Staff; Guidance Committee; Vocational Committee, Chairman. ◆KENNETH PARTRIDGE . . . *"Loaf, and the class loafs with you. Work, and you work alone."* Triangles Hi-Y; Football; Track; Credit Bureau. ◆DONALD PATERSON . . . *"I would rather be than seem to be."* Memorial Committee.

◆BOB PECK . . . *"Unaccustomed as I am—."* Politix; Publicity Committee. ◆CARL PETERSON . . . *"When there's nothing else to do nights, I sometimes study."* Track; Properties Committee; Class Play. ◆THEODORE PICKETT . . . *"All great men are dead; I don't feel so well myself."* Entertainment Committee. ◆WINIFRED POTTER . . . *"Life is just a bowl of cherries."* G.A.A.; Girl Reserves; U.C. Club; Commercial Club, Publicity Chairman; Records Committee; Office Board.

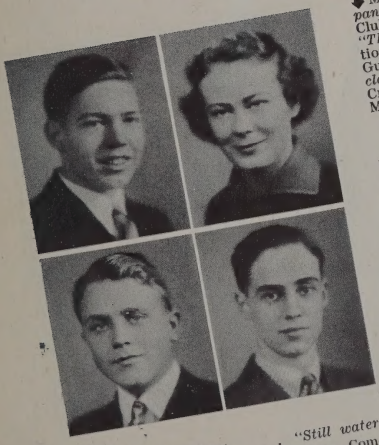

◆GLENDON OLSON . . . *"Still water runs deep."* Class Day Organization Committee. ◆MARION OLSON . . . *"She was always in such perfect good humor."* G. A. A.; Girl Reserves; U. C. Club. ◆PHILIP OLSON . . . *"Men may come, and men may go, but I go on unmoved."* Boys' "W" Club; Football; Gym Team; Swimming; Track; Boys' Dress Committee. ◆DON PALMER . . . *"Nothing is impossible to industry."* Publicity Committee.

◆WOODROW QUIMBY . . . *"He thinks high school 'bred' is a three-year loaf."* Football '34, '35; Baseball '34; Sergeant-at-Arms Committee. ◆MARGARET RAMSEY . . . *"The same to everyone, and with a smile for all."* G.A.A.; Girl Reserves; U.C. Club; German Club; National Honor Society; Wahian Committee. ◆LILLIAN RASMUSSEN . . . *"Too good to be true."* G.A.A.; Girl Reserves; U.C. Club; Wapahian Club; French Club; Girls' Dress Committee. ◆VERNON RHOLL . . . *"Ability plus character plus brains—what finer tribute remains?"* Choir; National Honor Society; Banking Committee, Chairman.

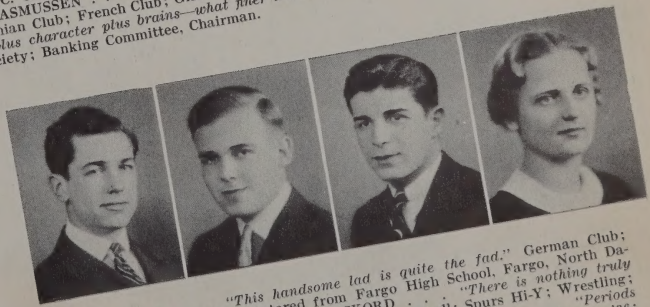

◆FRANK RICE . . . *"This handsome lad is quite the fad."* German Club; A.P.O. Hi-Y; Science Club (Entered from Fargo High School, Fargo, North Dakota); Publicity Committee. ◆BILL RICKORD . . . *"There is nothing truly great in man but character."* Apprentice Club; Football; Spurs Hi-Y; Wrestling; Sergeant-at-Arms Committee; Class Play. ◆BOB REIGGER . . . *"Periods should be ten minutes long; five minutes to come and five to go."* Football '35, '36; Sergeant-at-Arms Committee. ◆BETTY ROBERTSON . . . *"A bundle of good cheer."* G.A.A.; Girl Reserves; Girls' "W" Club; Refreshments Committee.

◆ROBERT ROBINSON . . . *"Modesty is a characteristic to be appreciated."* Chess Club, President (1), Secretary (2); National Honor Society; Boys' "W" Club; Tennis; Hockey; Science Club; Stamp Club; Chess Team; Publicity Committee. ◆DOROTHY ROTERING . . . *"She is pretty to walk with, and witty to talk with."* G.A.A.; Girl Reserves; U.C. Club; Grist Staff; Class Day Organization Committee. ◆ALFRED ROWORTH . . . *"It was a dream of woe—I thought I had my lessons."* Swimming '34; Track '34; Sergeant-at-Arms Committee. ◆MARGARET SALKIN . . . *"Many are her friends, few are her foes; everyone likes her wherever she goes."* G.A.A.; Girl Reserves; Girls' "W" Club; U.C. Club; French Club; Grist Staff; Quill Club; Senior Extra Committee

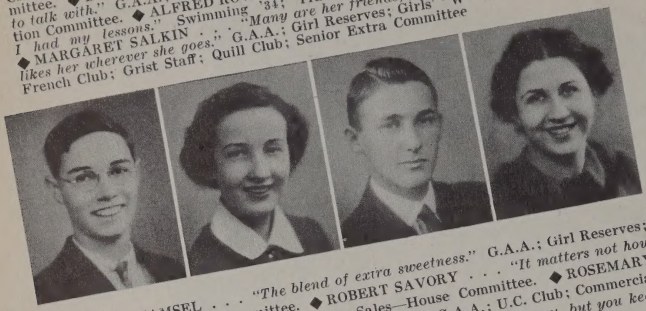

◆PATRICIA SAMSEL . . . *"The blend of extra sweetness."* G.A.A.; Girl Reserves; U.C. Club; Refreshments Committee. ◆ROBERT SAVORY . . . *"It matters not how a man dies, but how he lives."* Hockey; Sales—House Committee. ◆ROSEMARY SCHAEFER . . . *"Nor did she ever fail a friend."* ◆G.A.A.; U.C. Club; Commercial Club; Girls' Dress Committee. ◆MORTON SCHECH . . . *"I'll tell you, but you keep it quiet."* Memorial Committee.

◆NORMAN SILVER . . . *"No simple conquest — triumph is his aim."* French Club; Opera Business Staff; Homecoming Committee; Alumni Pass Committee, Chairman; Decorations Committee. ◆MARY SIMMONS . . . *"A leader's poise has made this name emblazoned on our hall of fame."* G.A.A. Board; Girl Reserves; Girls' "W," Club; U.C. Club; Waparthian Club; French Club; National Honor Society; Class Movie Council; 12B Vice President; Class Movie Committee. ◆BERT SIMONS . . . *"You gotta' be a football hero."* Football; Triangles Hi-Y; Track; Boys' Dress Committee. ◆GLENNIS SKENE . . . *"I'm here for an education."* Baccalaureate Committee (Entered from Chatham Coll. Int., Chatham, Ontario, Canada).

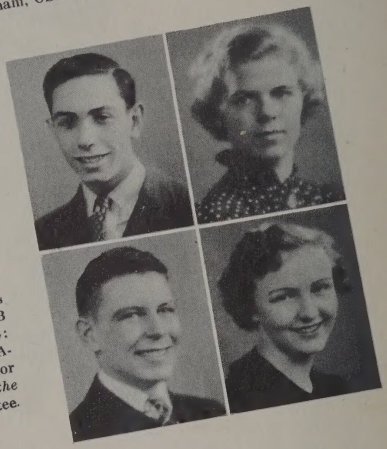

◆MARY SCHNEIDER . . . *"Simplicity has a charm all its own."* G.A.A.; German Club; Entertainment Committee. ◆BILL SCHWIEDER . . . *"True to his work, word and his friends."* Football (Entered from Lincoln High School, Lincoln Neb.). ◆DON SCROGGINS . . . *"I am master of my fate; I am captain of my soul."* Tennis '35; Vocational Guidance Committee. ◆JANET SEIBERLICH . . . *"Eat, drink, and be merry, for tomorrow we die."* Girl Reserves; U.C. Club; G.A.A.; French Club; National Honor Society; Class Day Organization Committee, Chairman.

◆JOHN SELAND . . . *"He spoke not a word, but went straight to his work."* Chess Club, Vice President, Team '36, '37; Stamp Club; Properties Committee. ◆BOB SEMSCH . . . *"A thinking man is always striking out something new."* Chess Club; German Club; Science Club; Stamp Club; Memorial Committee. ◆MARVIN SHAPIRO . . . *"His greatness, not his littleness, concerns mankind."* National Honor Society; Grist Staff; Wahian Staff. ◆WARD SHAW . . . *"He laughs and the world laughs with him."* Photography Club; Wrestling '36, '37; Publicity Committee.

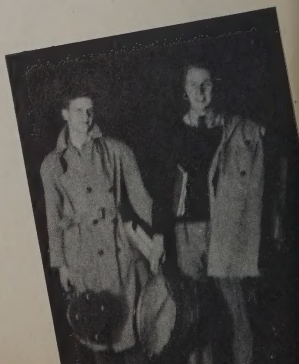

◆WILLARD STENBORG . . . *"Silence is safer than speech."* Stage — Technical Committee. ◆ADDA LOUISE STEPHENS . . . *"Neatness is a crowning grace of womanhood."* G.A.A.; Girl Reserves; U.C. Club; Girls' Dress Committee. ◆BILL STEVENSON . . . *"He is every inch a man, but more a man than inches."* Glee Club; Harlequin; Class Play; Reading Committee. ◆ROD STEWARD . . . *"Nothing is impossible where perseverance exists."* National Honor Society; Photography Club, President; Swimming Manager; 1-9 Hi-Y, Vice President; Credit Bureau; Class Play.

◆BETTY LOU STINSON . . . *"She has the rarest sense of all—common sense."* Athletic Champs; Girl Reserves; U.C. Club; Band; Photography Club; Baccalaureate Committee. ◆JERRY STONE . . . *"Action! Action! Action!"* Apprentice Club; Photography Club; A.P.O. Hi-Y, Secretary; Stage — Technical Committee. ◆ANTOINETTE STRIBLEN . . . *"In this girl pep and personality go together."* G.A.A.; Girl Reserves; Girls' "W" Club; U.C. Club; Spanish Club; Entertainment Committee. ◆ADA STRIFERT . . . *"Some think the world was made for fun and frolic—and so do I."* G.A.A.; Girl Reserves; Stage—Technical Committee.

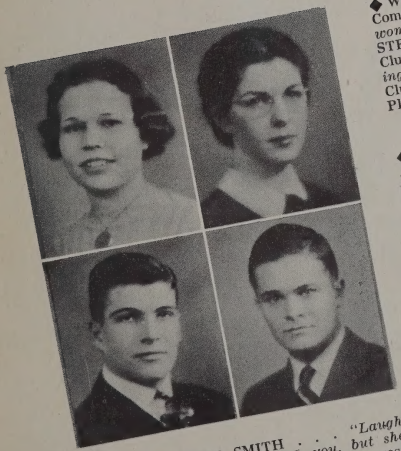

◆JANE LOUISE SMITH . . . *"Laugh and the world laughs with you, but she giggles."* G.A.A. Board; Girl Reserves; Girls' "W" Club; U.C. Club; Commercial Club, President; Records Committee; Office Board; Wahian Business Staff; Girls' Dress Committee. ◆MARION SODERHOLM . . . *"Those who from study flee, live long and merrily."* G. A.A.; Girl Reserves; U. C. Club; Refreshments Committee. ◆FORREST STALLMAN . . . *"No work and all play—would be swell."* 1-9 Hi-Y; Basketball; Boys' Dress Committee. ◆JOHN STARKS . . . *"To live long, one must live slowly."* Hockey '37; Stage—Technical Committee.

◆CHARLES SUPPLEE . . . *"Cast away worry; throw off care."* Football; Tennis; Stamp Club; Awards Committee. ◆JANE THOMAS . . . *"A smile, a blush, a curl. In other words, a bonny girl."* Athletic Champs; G.A.A.; Girl Reserves; Girls' "W" Club; U.C. Club; French Club; Glee Club; Grist Staff; National Honor Society; Wahian Staff; Blossom Time, Sweethearts; Senior Extra Committee. ◆JEANETTE THOMPSON . . . *"In the ups and downs of life, I'm an up."* Girl Reserves; French Club; Lawn Party Committee. ◆LOUNELL THOMPSON . . . *"To worry about tomorrow is to be unhappy today."* G.A.A.; Girl Reserves; U.C. Club; Photography Club; Blossom Time; Refreshments Committee.

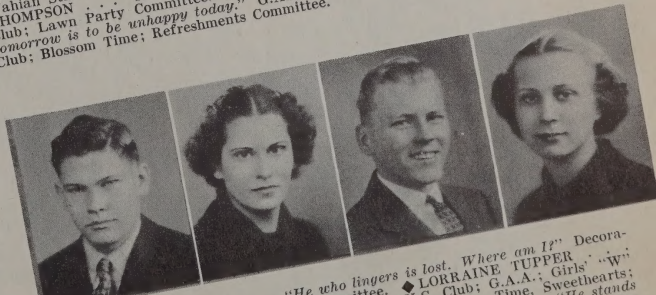

◆WALTER TJERNBERG . . . *"He who lingers is lost. Where am I?"* Decorations Committee; Stage —Technical Committee. ◆LORRAINE TUPPER . . . *"Who sings drives away care."* Girl Reserves; U.C. Club; G.A.A.; Girls' "W" Club; Athletic Champs; French Club; Glee Club; Blossom Time, Sweethearts; Commencement Program Committee. ◆RALPH TURNQUIST . . . *"He stands four-square to all the winds that blow."* Band; National Honor Society; Glee Club, Vice President; Blossom Time, Sweethearts; Grist Staff, Assistant Sports Editor; Wahian Staff, Assistant Business Manager; Sparks Hi-Y, President; Football '34, '35; Class Movie Committee, Chairman; Class Play. ◆DOROTHY UNGER . . . *"To haunt, to startle, and waylay."* Girl Reserves; U.C. Club; G.A.A.; Girls' "W" Club; Athletic Champs; Spanish Club; Entertainment Committee.

◆BLAKE UPTON . . . *"What is mind? No matter. What is matter? Never mind."* Spanish Club; Apprentice Club; Grist Staff; Wahian Staff; Cogs Hi-Y; Tennis; Photography Club; Stamp Club; Opera Business Staff; Mixer Committee; Organization Committee; Class Play. ◆JIM VANDERBIE . . . *"A very likeable chap."* Choir; Basketball '36; Track '37. ◆CHARLOTTE WALSER . . . *"Ambition has no rest."* Girl Reserves, Vice President; U.C. Club; G.A.A.; French Club; National Honor Society; Glee Club; Blossom Time, Sweethearts; Politix, Vice President; Commencement Program Committee, Chairman; Valedictorian. ◆BETTY WALSH . . . *"The good live longer."* G.A.A.; Girl Reserves; Girls' "W" Club; U.C. Club; French Club; Organization Committee.

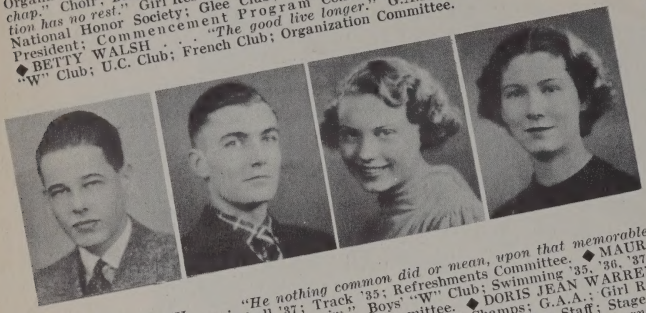

◆JANE WILLIAMS . . . *"I'm glad that I'm nobody else, because it's such fun to be me."* Girl Reserves; U.C. Club; Awards Committee (Entered from Central High School, Duluth, Minnesota). ◆JUDITH ANN WILLIAMS . . . *"Nothing can come out of an artist that is not in the girl."* Girl Reserves, Cabinet; U.C. Club; National Honor Society; Credit Bureau; Writing Room; Scrap Book. ◆KAY WILLIAMS . . . *"Everyone has social problems."* G.A.A.; Girl Reserves; U.C. Club; Apprentice Club; Glee Club, Secretary-Treasurer; Sweethearts; Class Play; Reading Committee. ◆CABOT WOHLRABE . . . *"Rhythm is my business."* Glee Club; Apprentice Club; Blossom Time, Sweethearts; S.T.O. Hi-Y; Sales—House Committee.

◆MARTIN WALSH . . . *"He nothing common did or mean, upon that memorable scene."* Basketball '35; Football '37; Track '35; Refreshments Committee. ◆MAURICE WARNER . . . *"Always in the swim."* Boys' "W" Club; Swimming '35, '36, '37; Basketball '36; Football '37; Stage—Technical Committee. ◆DORIS JEAN WARREN . . . *"Nothing endures but personal qualities."* Athletic Champs; G.A.A.; Girl Reserves; Girls' "W" Club; U.C. Club; French Club; Grist Staff; Wahian Staff; Stage Technical Committee. ◆BOB WETHERBEE . . . *"You're the man they want."* Basketball; 1-9 Hi-Y; Baseball; Senior Extra Committee (Entered from Pelham High School, Pelham, New York). ◆JEROME WEINBERG . . . *"Hitch your wagon to a star."* Choir; Science Club; Lawn Party Committee.

◆BETTY ANN WEISKOPF . . . *"Reliable as the day is long."* Girl Reserves; U.C. Club; G.A.A.; Girl Scouts; French Club; Library Board; National Honor Society; Grist Staff; Wahian Staff; Valedictorian. ◆BOB WELTER . . . *"Possibly they could run the school without me."* Properties Committee. ◆EARL WESTAFER . . . *"He has three speeds—slow, slower, stop."* Glee Club; Blossom Time, Sweethearts; Triangles Hi-Y; Baseball; Boys' Dress Committee. ◆DOUGLAS WHIPPLE . . . *"Nothing succeeds like success."* Chess Club; French Club; Grist Staff; Senior Extra Committee. ◆MARGARET WICKS . . . *"I've been cheerful here so long, it's getting to be a habit."* G.A.A.; Girl Reserves; U.C. Club; Commercial Club, Membership Chairman; Office Board; Wahian Staff, Typist; Records Committee.

◆FLORENCE WIECKING . . . *"Great action bespeaks great minds."* Band; German Club; National Honor Society; Football; Sparks Hi-Y, President, Vice President; Wahian Staff; Photography Club, Treasurer. ◆ANTHONY WILLCOX . . . *"Play out the play."* Chess Club; Glee Club; Blossom Time, Sweethearts; Harlequin; Science Club; Class Day Program Committee; Class Play. ◆HOLLIS WILLEFORD . . . *"Don't recite so loud; I'm sleepy."* Detail Committee. ◆BETTY WILLIAMS . . . *"Thy modesty is a cradle to thy merit."* G.A.A.; Girl Reserves; Girls' "W" Club; U.C. Club; French Club; National Honor Society; Girls' Dress Committee, Chairman.

Sincerely
Bob

You're one sweet girl — & like you loads
Pat Campbell

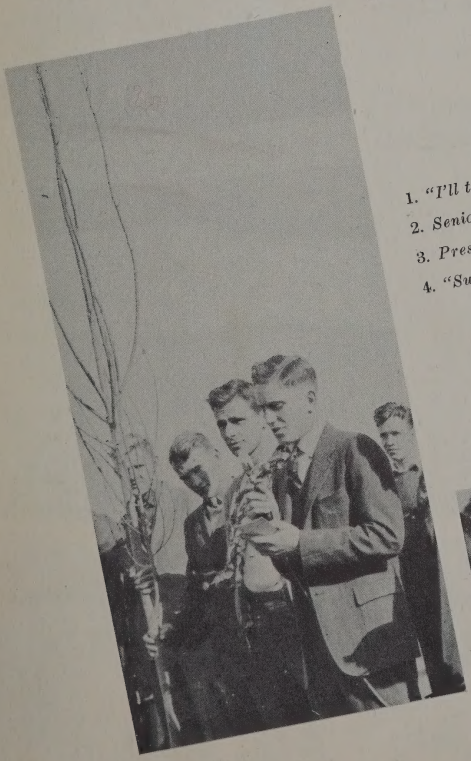

1. *"I'll teach you to sol, fa and sing it"*
2. *Senior Credit Bureau at work*
3. *Presentation of Class Memorial*
4. *"Sunshine seekers"*

Good luck Mary, You'll go along with ease. I'm sure you'll be a success.
Betty

I hope to see alot more of you and get to know you much better.
Bette Howe

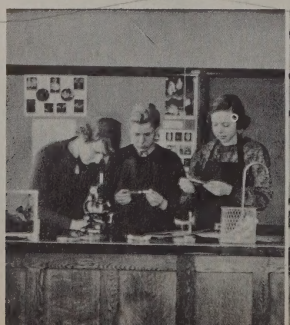

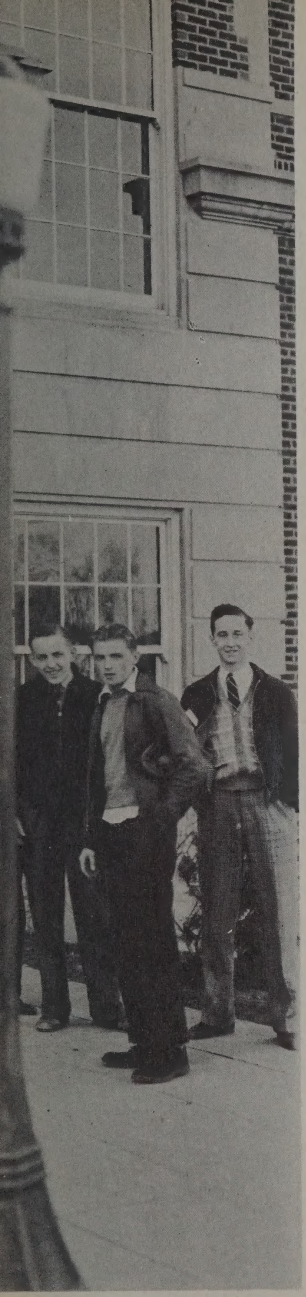

UNDERGRADUATES

HOME ROOMS

◆ The home room plays a most important part in the daily routine of school life. It should not be looked upon as a matter of convenience, but as a vital need of the high school. It serves as a builder of friendships and as an escape from the regimentation of the regular class period. All students are enrolled in home rooms upon entering Washburn, and each room is under the guidance and supervision of a member of the faculty. This relationship between teachers and students brings about a better understanding of school curriculum and activities. Although boys and girls are in separate home rooms until the twelfth grades, they work together in promoting school functions. Special programs are under the supervision of officers chosen by members of the class at the beginning of each term. Each room has its own special programs. Things are changed somewhat in the twelfth grades. As seniors, the groups meet in one or two study halls, depending on the size of the class. Here each entire class functions as a single group. The "A" seniors meet in the school auditorium where their time is spent largely in arranging banquet, baccalaureate, class day, class play, and commencement committees and carrying on necessary class business. The 11A, 12B, and 12A classes each have a social gathering per semester, the mixer. Songs, dancing and a gay time bring them out from behind their books to meet members of their own class socially.

12B 325

◆ *Top Row* — Aulwes, Bergman, H. Anderson, Conrad, Dienhart, Bersell. ◆ *Fifth Row*—Bohn, Blair, Braddock, Crawford, Dittenhoefer, Conover, Cain. ◆ *Fourth Row*—Danelz, Austin, Borsheim, Asper, Appleton, I. Carlson. ◆ *Third Row*—R. Andersen, Heinselman, Beach, Braasch, Daugaard, D. Anderson, C. Brown. ◆ *Second Row*—J. Anderson, Distad, Clark, Dorr, Abrams, Arnold. ◆ *Bottom Row*—Bram, Bearman, Block, Treasurer; Mr. Alwin, Curry, Davies.

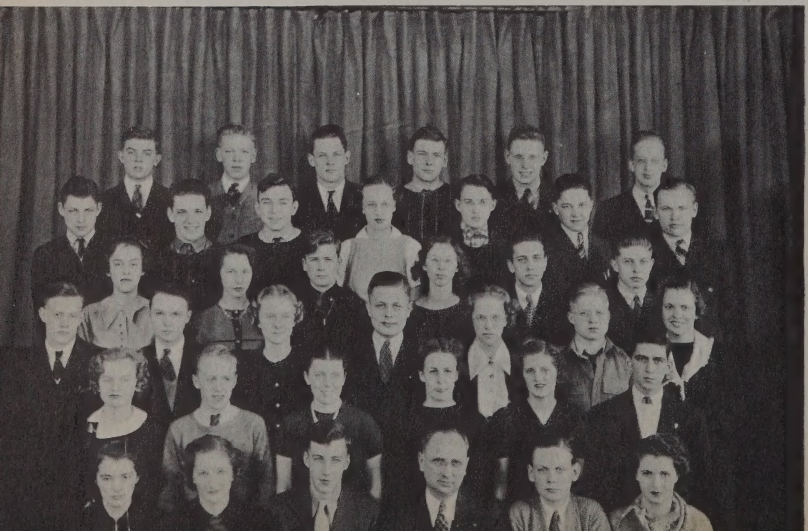

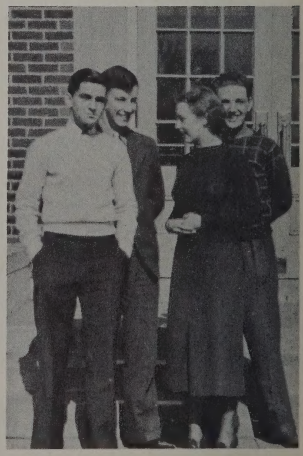

12B 325

◆ *Top Row* — Wesley, Sorensen, Straiton, Thompson, Parsons, Thoreen, Des Marais. ◆ *Fifth Row* — Skogh, Spencer, Swain, Schmidt, Weeding, Sorlien. ◆ *Fourth Row*—Stevens, Shea, James Rose, Thurston, Thornsjo, Telfer, Troop. ◆ *Third Row*—Travis, Springer, E. Taylor, Townsend, Score, Smull. ◆ *Second Row*—Weaver, Storkson, Willeford, Weisel, Weil, J. Taylor, Snyder. ◆ *Bottom Row*—Silloway, Flubacher, Stanley, Mr. Lindstedt, Salkin, Rockwell, June Rose.

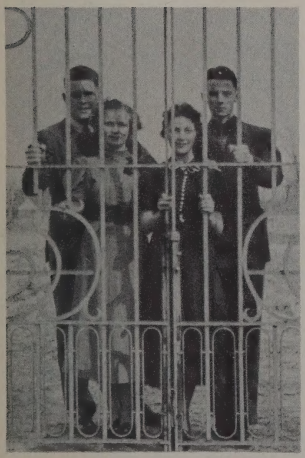

12B 325

◆ *Top Row*—Eustis, Hocking, Huber, Downton, Hoban, Fletcher, Fish. ◆ *Fifth Row*—Heacox, Formanek, Hortsch, A. Halverson, Dunsworth, Gaus. ◆ *Fourth Row*—Hallonquist, Emerson, Glover, Glass, Eisele, Fjellman, Hart. ◆ *Third Row*—Gronseth, Holmberg, Hague, B. Hansen, Hogan, Haugum. ◆ *Second Row*—Friend, Fisher, Hermann, P. Fosdick, Easthagen. ◆ *Bottom Row* — Hall, Gardner, Mr. Frogen, Engler, Georgas, Bob Fosdick.

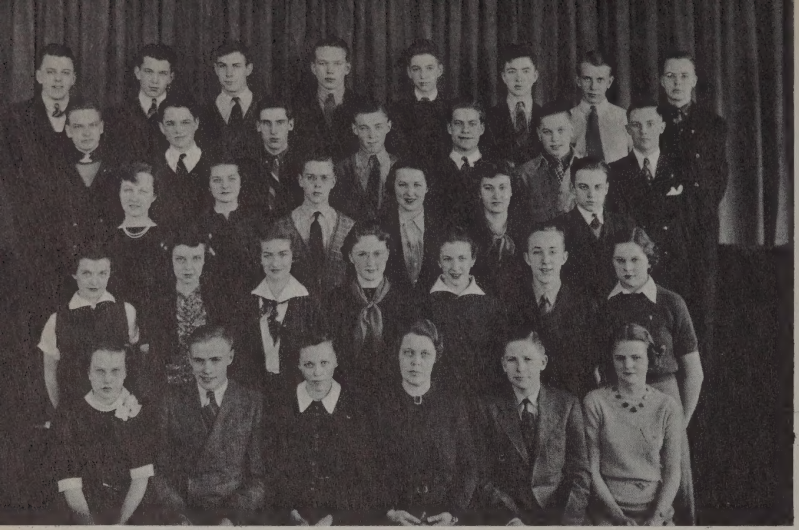

12B 325

◆ *Top Row*—J. Michelson, Orvis, Peterson, D. Olsen, Parker, Page, Elmer Olson, Meehl. ◆ *Fourth Row* — G. Michelson, McInnis, Ritchie, Paulsen, Reigstad, Perschmann, Franzel. ◆ *Third Row* — Ring, McLean, Wesley, V. Robinson, Maynard, S. Robinson. ◆ *Second Row*—Nylander, Mulligan, Pierce, Pelling, Nelson, Meyers, Noyes. ◆ *Bottom Row*—Elaine Olson, Don Olsen, Newdall, Vice President; Miss Knutson, Prentice, President; Painter.

"Journal well friend."
Bette Meacham

12B 325

◆ *Top Row*—Lykken, C. Johnson, Luckman, Lebeis, Linderberg, Huebscher, A. Johnson, Lindsay. ◆ *Fourth Row*—Kollen, Kindem, Kixmoeller, Lee, Lundberg, McClintock, LeBlond. ◆ *Third Row*—Adeline Johnson, Bette King, MacMichael, Kruse, Juster, Mann. ◆ *Second Row* — Killmer, Luren, Larson, M. Johnson, Kingbay, Mahlman, Lowenstein. ◆ *Bottom Row*—R. Johnson, B. Johnson, Kerr, Secretary; Mrs. Ylvisaker, MacAloon, Malcolm, Carleton, Johnson.

11A 326

◆ *Top Row*—Olson, Tillotson, Entzminger, Spence, Gilstad, Brink, McPheeters. ◆ *Fifth Row*—Wheaton, Rice, Erickson, Shaw, Richmond, Lathrop. ◆ *Fourth Row*—Souba, Hevenor, Brandell, Selseth, Glasrud, Wallace, Cavanor. ◆ *Third Row*—Freeman, Haber, Gustafson, McGeary, Bowman, Carlson, Chase, Labovitz. ◆ *Second Row*—Starks, Matteson, Cravens, Andre, Kistle, Johnson, Weiss. ◆ *Bottom Row*—Bristol, Vice President; Cochran, President; Mr. Hoard, Weigel, Secretary-Treasurer; Drake, Beattie.

11A 212

◆ *Top Row*—Hennessey, Ahlgren, Bissonnette, P. Olson, Abbott, Christensen, Stark, LaLone. ◆ *Fifth Row*—Nolander, Anderson, Hustad, Meacham, Womack, Deeds, Aitken. ◆ *Fourth Row*—M. Johnson, Peterson, Travis, Seashore, V. Johnson, Wright, Fellowes, Melvin. ◆ *Third Row*—Margaret Johnson, Hoff, Bacon, Elliott, Woody, Grady, Crisp. ◆ *Second Row*—Hendrickson, Fenton, Nilssen, Sanford, Canterbury, Ball. ◆ *Bottom Row*—Briggs, Isaackson, Drake, President; Miss Smart, Lueck, Treasurer; B. Hendrickson, Vice President.

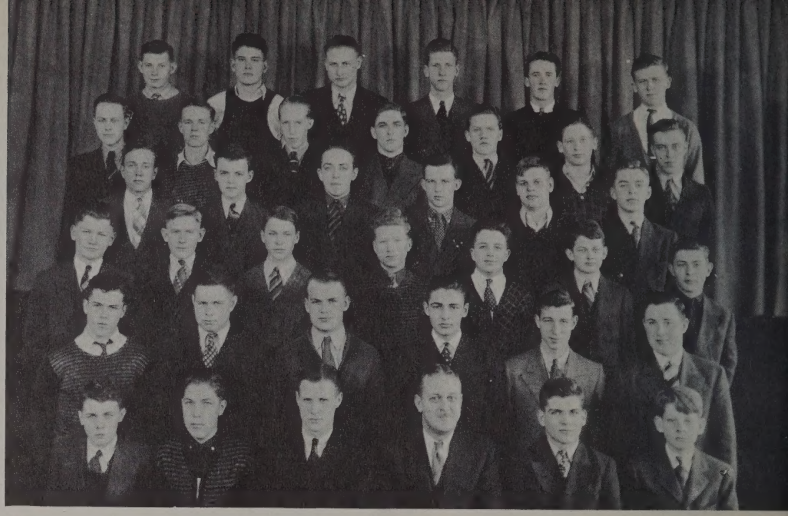

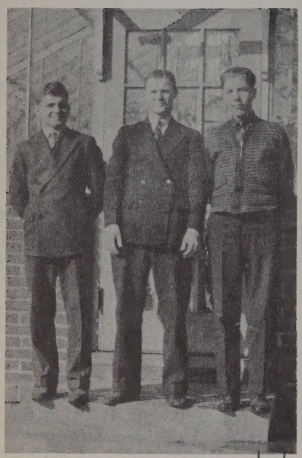

11A 113

◆ *Top Row*—Campbell, Lord, Mattson, Nordin, Dunhan, Jones. ◆ *Fifth Row*—Etken, Howard, D. Anderson, Ervin, Kindem, Moore, Leifermann. ◆ *Fourth Row*—W. Anderson, Andresen, McGrath, Gunderson, Hegna, Erickson. ◆ *Third Row*—Twedt, O. Johnson, Gilbert, Schultheis, Haslett, Laird, Wilson. ◆ *Second Row*—Bathen, Skibness, Lundquist, Farr, Obrecht, Feldman. ◆ *Bottom Row*—Boman, G. Peterson, Secretary-Treasurer; McGrew, Vice President; Mr. Roder, Stallman, President; Holtzman.

Loads of Luck to an adorable girl "Biz" Schrutth

Mary you're swell and a perfect friend to have. Alice Kavanagh

I've enjoyed knowing you, Mary. Let's always be pals. Margt Beacom

Lots of Luck to a swell kid I've enjoyed knowing. Louise Keatley

11A 205

◆ *Top Row*—Cooperman, Lindvall, Paulson, Johnson, Larson, Fahey, King. ◆ *Fifth Row*—Northfelt, E. Schruth, Juel, Cox, Garlough, J. Schruth. ◆ *Fourth Row*—Bowlby, Smith, Wallace, White, Stevens, Kavanaugh, Williamson. ◆ *Third Row*—French, Malkerson, McCart, Stanton, Yager, Kreitter. ◆ *Second Row*—Perkins, Freeman, Kelly, Conley, Wash, Keatley, Sharbach. ◆ *Bottom Row*—Eisele, Vice President; Foulke, President; Mrs. Eastvold, Collins, Secretary; Beacom, Treasurer; Ledbetter.

Best wishes to an old friend. Mary Jane King

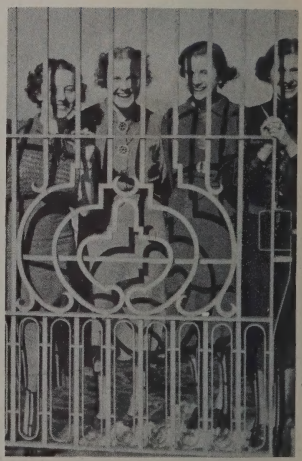

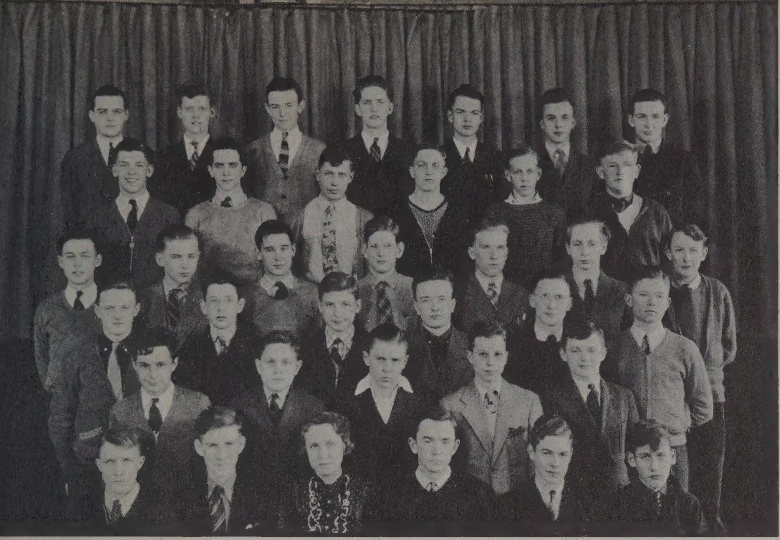

remember 'way back when?
"Hank"
Whiteman

11A 217

◆ *Top Row*—Stevenson, Hawkinson, Moore, Gosselin, Duffy, Henderson, Lasley. ◆ *Fifth Row*—Blum, Greathouse, Vihstadt, Leonard, Sletten, Croft. ◆ *Fourth Row*—Atkins, Hempel, Erdman, Cardwell, R. Smith, Palm, Beynon. ◆ *Third Row*—Thompson, Bowe, Goethe, Taraldson, Whiteman, Kunz. ◆ *Second Row*—Feinberg, Westeen, Nightingale, Vice President; Isaacs, Burch. ◆ *Bottom Row*—B. Carlson, Treasurer; Chisholm, Secretary; Mrs. Mulligan, Goodspeed, President; Kinney, Matteson.

Loads of luck to a perfectly swell girl
Barbara You're a perfect wolf darling and loads of luck.
Bette Peterson

11A 302

◆ *Top Row* — Hallen, Hanscom, Luoto, DeJarlais, Damkroger, Barr, Groth, Erickson. ◆ *Fifth Row*—Holden, Schubert, Miller, Fall, Buell, Osen, Stotz. ◆ *Fourth Row* —Tillotson, Larson, Peterson, McDonald, Monahan, Hall. ◆ *Third Row*—McCarthy, Murphy, Olsen, Flynn, Johnson, LaBlant, Meyers. ◆ *Second Row*—M. Nelson, Benson, L. Peterson, Wood, Armstrong, Sager. ◆ *Bottom Row*—Bravinder, G. Hansen, Treasurer; Sweetnam, Vice President; Mrs. Hanley, Copley, President.

George Nelson

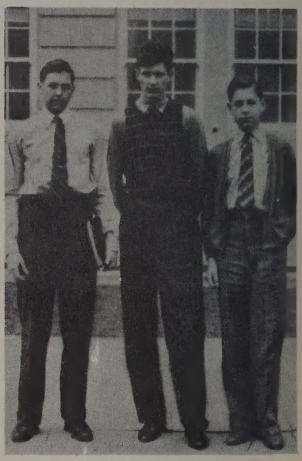

11A 214

◆ *Top Rou*—Oman, Melbourne, Clemens, Whitten. Bergerud, Erickson, Coventry, Wheaton. ◆ *Fourth Row*—Kintz, Pfunder, Vihstadt, Dalton, Schaus, Torkelson, Cofield. ◆ *Third Row*—Rearick, Rossman, Sherman, Mackay, McGrew, Lawrence. ◆ *Second Row*—Ludolph, Beeman, Sengh, Hurr, Salking, Janssen Eveland. ◆ *Bottom Row*—Nelson, Woodward, Secretary; Collins, Mr. Reque, Waldo, President; Poppe, Vice President; Puls.

"Lucky Mindy"

I don't throw that Lucky Mal Pfunder

11A 310

◆ *Top Row*—Wieder, G. Hanson, Roddy, Cappelen, J. Leslie, Prothers, Williams. ◆ *Fifth Row* — Velie, Grierson, Whiting, Fuller, Brang, Booton. ◆ *Fourth Row*—Bennett, Blanchard, J. Williams, Lennon, Andrews, Christianson, Parker. ◆ *Third Row*—Holton, Youngren, Krueger, Swanke, Heinselman, Roworth. ◆ *Second Row*—Kolstad, Allen, Hudson, Morris, Smith, Woodfill, Tarling. ◆ *Bottom Row*—Schneider, Fay, Secretary; Dahlen, Vice President; Mrs. Gray, Boyer, President; M. Haslett, Treasurer.

Would one say you were very generous, he cause you give till it "Hirsch"?
Shirley Prothers

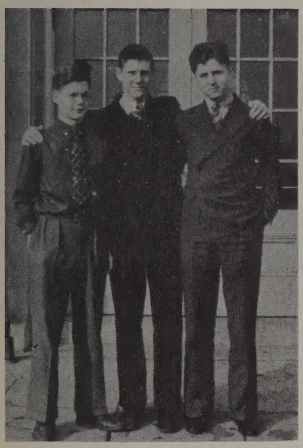

11A 316

◆ *Top Row*—B. Johnson, Thomas, Secretary; Lapham, Skogh, Friedl, Treasurer; K. Johnson, Warren, Jackson, Bang. ◆ *Fifth Row*—D. Anderson, Condit, Garner, Brink, Bratt, Schucknecht, J. Peterson. ◆ *Fourth Row*—Rice, Heim, Sage, Evarts, Andrews, Bowen. ◆ *Third Row*—Swain, Barlow, L. Olson, Hays, Marr, Friden, Willette. ◆ *Second Row* — Delaney, Clark, Proudfoot, Roby, Syme, Hawkland. ◆ *Bottom Row*—Howe, Mattson, Burns, Mr. Halley, Bachman, President; Rosen, Vice President.

You're a very swell kid, Mary,
Lots of luck,
Muggs Soley

11A 209

◆ *Top Row*—Waring, Craig, Podany, Harper, Lindahl, Campbell, Speece, Sears. ◆ *Fifth Row*—Rasmussen, McInerney, B. Nelson, Jenkins, Everett, Osten, Waskuwich. ◆ *Fourth Row*—Johnson, Foley, Hutchinson, Foster, Riegger, Benson. ◆ *Third Row* — Ohliger, Phillips, Rosendahl, Mahin, Weik, Holt, LaCroix. ◆ *Second Row*—Covert, Nanoff, Johnson, Harkinson, Wade, Gehrig. *Bottom Row*—Dufourd, Dunham, President; Roth, Vice President; Mrs. Savage, Mullin, Secretary.

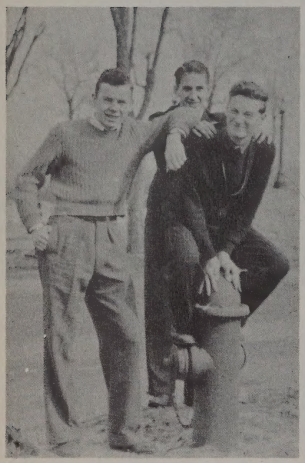

11B 218

◆ *Top Row* — Owen, Hickey, Evers, Stanchfield, Roe, Turner, Link, Jacobs. ◆ *Fourth Row*—Smith, Johnson, Anderson, Berg, MacMullan, Joubert, Murphy. ◆ *Third Row*—Boe, Clark, Barron, Gross, Pearson, Eaton. ◆ *Second Row*—Preston, Shirk, Dygert, Byrnes, Hellekson, Bahneman, Jackson. ◆ *Bottom Row* ◆Bollum, Hayes, Hatch, President; Mr. Janes, Richardson, Delton, Zingsheim.

11B 322

◆ *Top Row*—McClure, deWaard, Sedgwick, Cooperman, Painter, Huenekens, Gram, O'Kieffe. ◆ *Fifth Row*—Allen, Haas, D. Nelson, Jacobson, Seitz, Orr, Engstrom. ◆ *Fourth Row*—Schmidt, Bliss, Linn, H. Anderson, Foss, Morse. ◆ *Third Row*—Benlick, Grover, Bishop, Ulvestad, Balch, Larrabee, Cushman. ◆ *Second Row*—Wurz, Hammersten, Green, Nubson, Peck, Freeman. ◆ *Bottom Row*—Olin, Carleton, Grangaard, Vice President; Mrs. Goodson, Hahn, President; Bennison, Treasurer; Van Dyne.

11B 311
◆ *Top Row*—Lone, Abbott, Kincaid, Pomeroy, Moehrle, Swanson, H. Johnson. ◆ *Fourth Row*—Hockett, Bast, MacMillan, Sorensen, Rose, Wallgren. ◆ *Third Row*—Kucera, B. Johnson, Danielson, Waterston, Coffin. ◆ *Second Row*—Benton, Hawkinson, Fay, J. Brown, Kelley, Maass. ◆ *Bottom Row*—M. Brown, Gebhardt, Mrs. Basford, Larsen, Gronwall.

Loads of love & luck to a darling girl. Love Jean Schmith

11B 211
◆ *Top Row*—Mayhew, Mather, Henley, Peterson, Bradley, Vander Voort, M. Johnson, Erdall. ◆ *Fifth Row*—Northey, McQuary, Leonard, Wilson, Fields, Spencer, H, Johnson. ◆ *Fourth Row*—Cohen, Westafer, Beardsley, Stotz, Bryce, Erickson. ◆ *Third Row*—Woodruff, Peters, Culhane, Whitcomb, M. Anderson, B. Johnson, McGrath. ◆ *Second Row* — Carlander, Kundert, Krier, Walter, Elliot, Hanson. ◆ *Bottom Row*—Van Schaick, Didier, Vice President; J. Anderson, President; Lewis, Treasurer; Rathbun, Secretary.

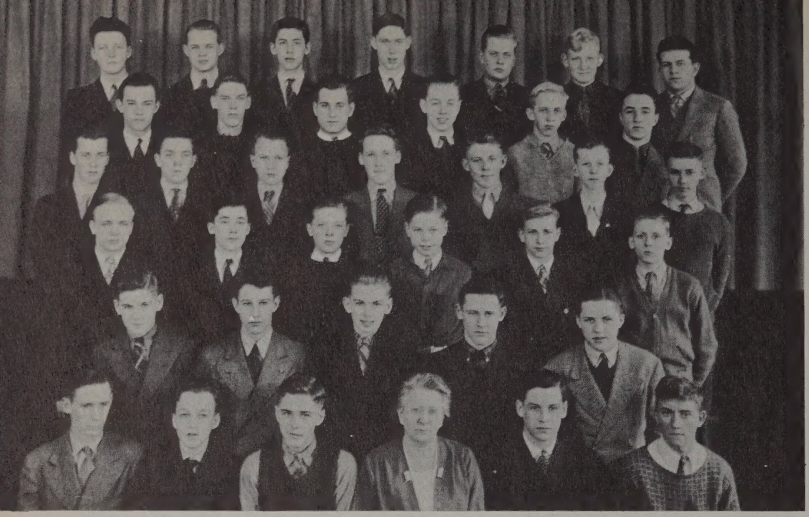

11B 301

◆ *Top Row*—W. Williams, Marwin, Werner, R. Bachman, Hewett, W. Carlson, Dumas. ◆ *Fifth Row* — Mitchell, H. Bachman, R. Moore, Cross, Lundquist, Berris. ◆ *Fourth Row*—Bing, Maser, B. Smith, Cobb, Leckie, Murphy, Cernagnan. ◆ *Third Row*—Flubacher, I. Anderson, Jacobson, Perschmann, Sargent, Delmar. ◆ *Second Row*—B. Moore, Elliott, Bertrand, Greiner, Hibbard. ◆ *Bottom Row*—Hayes, Collies, Secretary-Treasurer; Struble, Vice President; Miss Perry, Bell, President; Bowens.

11B 303

◆ *Top Row*—Burt, LaSalle, McCall, Day, Spillane, Carlson, Robinson, A. Bachman. ◆ *Fifth Row* — C. Bachman, McCormick, Lovstedt, McSorley, Chapman, McNeil, Woodward. ◆ *Fourth Row*—Spatz, Johnston, Thayer, Phillips, L. Nelson, Tolzman. ◆ *Third Row*—Selseth, Kjorlaug, Kessenich, Ellison, Wells, G. Smith, Oster. ◆ *Second Row* — Gustafson, Weitzel, Stebbins, Stone, Merkert, Sullivan, James. ◆ *Bottom Row* — Knudsen, Mann, Vice President; Weiner, President; Miss McLaughlin, Harrison. Treasurer; Stokes, Secretary; Harwood.

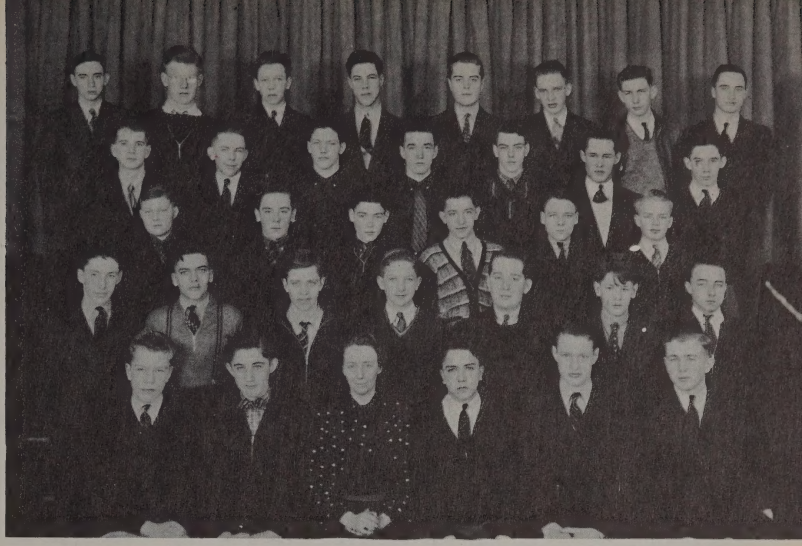

10A 317

◆ *Top Row* — Linder, Bowen, Pederson, Bond, Thorsen, Cook, Cash, Cross. ◆ *Fourth Row* — Hudson, Block, Russell, Erickson, Shutt, Carmer, Bush. ◆ *Third Row*—Perry, Punch, Bruce, De Vay, Morgan, D. Fjellman. ◆ *Second Row* — Abrahams, McElwain, Harmon, Cordell, Bell, McEwen, Armstrong. ◆ *Bottom Row*—Awes, Treasurer; Bean, President; Miss Olson, Sanders, Vice President; Haxby, Secretary; Duncan.

10A 204

◆ *Top Row* — Smith, Ophoven, Beach, Duntley, McCracken, Curry, Owen. ◆ *Fifth Row*—Pardee, Moore, Bertsch, Peterson, NeNoma, Brombach. ◆ *Fourth Row*—Baldry, McFerran, Frizzell, Ogdahl, Thurston, Ogden, Eaton. ◆ *Third Row*—Hocking, Bell, McKee, Stiles, Coleman, Bogren. ◆ *Second Row*—Marcy, Veness, Weidt, Gottas, M. Johnson, Treasurer; Dunn, Caswell. ◆ *Bottom Row* —Snedeker, Ledin, Secretary; Miss Gear, Farrar, President; B. Johnson, Lueders, Vice President.

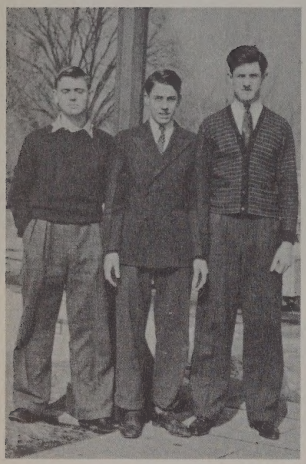

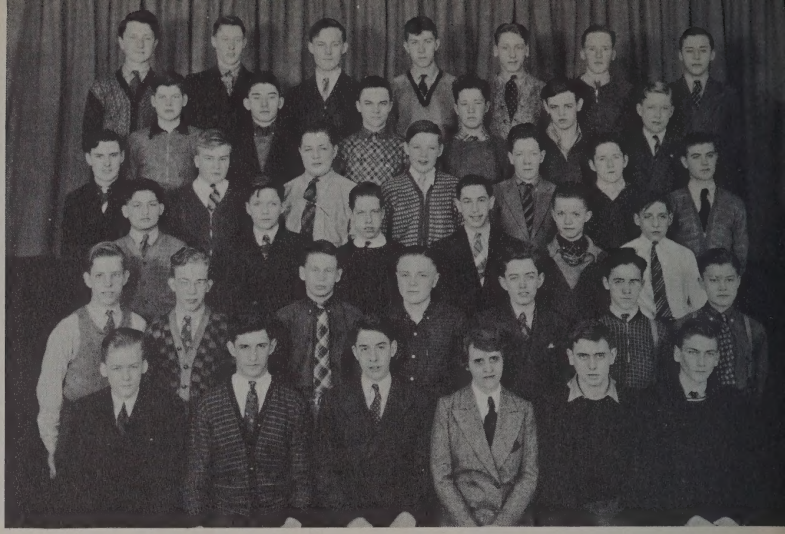

10A 309

◆ *Top Row*—Berres, Grigsby, Hoch, Gilliland, Kroeger, Shean, Asper. ◆ *Fifth Row* — Stone, Wilson, Higgins, Satterlee, Bratland, Olson. ◆ *Fourth Row* — Craige, Everett, Simons, Eggleston, Dempsey, Hoban, Rogers. ◆ *Third Row*— Levin, Comb, Scott, Weil, Hoew, Harold Vieau. ◆ *Second Row* — Reigstad, Decker, Freeman, Parsons, Zumwinkle, Gill, Huntington. ◆ *Bottom Row* — Youngquist, Sexton, Treasurer; Howard Vieau, Secretary; Miss Dorr, Wiley, President; Anderson.

10A 208

◆ *Top Row*—Simpson, Stevenson, Brown, E. Olson, Buehler, Murpny, Rudolf. ◆ *Fifth Row*—Stenson, Glascock, Seidl, Treasurer; Strem, Bissonnette, Roberg. ◆ *Fourth Row*—Reynolds, Rice, Garrity, Reckmo, McCann, Kyllo, McDowell. ◆ *Third Row*—Bosiger, Doyle, Williams, Nelson, Ronning, Rockford. ◆ *Second Row*—Thom, Michel, Anderson, Toomey, Shirk, Griswold, Schneider. ◆ *Bottom Row*—Lucas, Williams, Bacon, Treasurer; Wash, President; Miss Peterson, Westlake, Secretary.

10A 115

◆ *Top Row* — Nordquist, B. Nelson, H. Carlson, Holzinger, Stewart, Bright, Grattan, Phipps. ◆ *Fourth Row*—Melony, Cawcutt, J. Smith, Brackney, Howell, Stout, Damsky. ◆ *Third Row*—Larson, Grisvold, Lottes, Gibbons, Simenson, Pearson. ◆ *Second Row* — Purcell, D. Miller, Engebretson, Fuller, Vivian, Bloomquist, Kallenberg. ◆ *Bottom Row*—Brooks, Treasurer; Boll, Miss Goldsworthy, Bremicker, President; Drury, Vice President; Brucciani, Secretary.

10A 318

◆ *Top Row*—McCawley, Hallstrom, Lindsay, Setran, Lindow, Ford. ◆ *Fifth Row*—Fellows, M. Johnson, Cousins, Bertie, Nelson, Orvis, Faber. ◆ *Fourth Row*—Nelson, O'Rourke, R. Olson, Garrett, Gieseking, Jackson. ◆ *Third Row*—Crowley, Fay, Cobel, Taylor, Speece, Hineline, L. Smith. ◆ *Second Row*—Webster, Littlejohn, Everett, Hamre, Johnson, Alford. ◆ *Bottom Row*—Scanlon, Linderberg, Vice President; Miss Jasperson, Workman, President; Fowler. Secretary; Miriam Johnson, Treasurer.

10A 202

◆ *Top Row*—Ekstame, Cooley, Lane, H. Johnson, Christianson, Hale, D. Carlson, Willeford. ◆ *Fourth Row*—Gronseth, Brown, Chatfield, Brand, Pinkerton, McGinnis, Crumley. ◆ *Third Row* — Sumner, Wachsmuth, Treasurer; Davis, Yager, Kerker, Fengler. ◆ *Second Row*—Howard, Thorkildson, Peterson, Nelson, Gilkey, Knowles, Somers. ◆ *Bottom Row*—Stevenson, Secretary; Mills, President; Mr. Brackett, Dobbs, Vice President; Fleenor, McKaig.

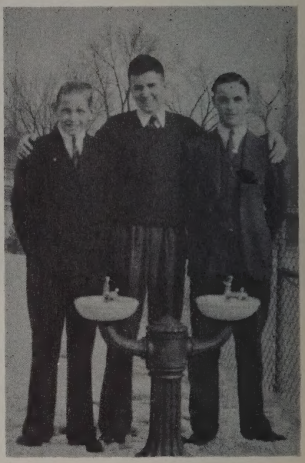

10A 307

◆ *Top Row*—Howe, Klingelhuts, Burns, Slocum, Chisholm, Trannstrom, Huntley, Munson. ◆ *Fifth Row*—Beebe, Clark, E. Nelson, Solem, Moore, Lewis, L. Nelson. ◆ *Fourth Row*—Juster, Keen, Murphy, C. Johnson, Upham, Shaffer, Kjenstad, Berkey. ◆ *Third Row*—Fassbinder, Sonnenberg, R. Carlson, Margery Nelson, Margaret Nelson, Rathburn, Thomas. ◆ *Second Row*—Arneson, Bolinder, Lane, Schulman, Tustison, Flink. ◆ *Bottom Row*—Owen, Hegena, Secretary; Miss Blessin, Schutz, Vice President; Endicott, President; Davis, Treasurer.

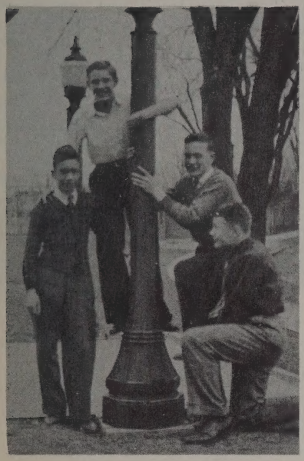

10A 324

◆ *Top Row* — Holtzman, Nickey, T. Anderson, Getchell, Hauser, Longeway, Treasurer; Hall, Bros. ◆ *Fourth Row*—D. Dahl, Bryant, Biesanz, Roth, Schofer, W. Anderson, Woldsness. ◆ *Third Row*—Johnson, Bleeker, W. Lind, J. Carlson, D. Anderson, D. Carlson. ◆ *Second Row* — Dittmar, Austin, Dahlen, Thayer, Barlow, Wheeler, Behrendt. ◆ *Bottom Row*—Muedeking, President; Hortvet. Secretary; Mr. Halvorson, Madsen, Vice President; Loomis, L. Lind.

10A 201

◆ *Top Row*—Hawn, Partridge, Kollen, Jacobsen, Galin, Callom, Koller, Banik. ◆ *Fifth Row* — Lindgren, Irgens, Leslie, Whipple, Jacobsen, Cabot, Grant. ◆ *Fourth Row*—Leek, Drongeson, Thornsjo, Armstrong, Blaker, Fraser, Lee, Hare. ◆ *Third Row*—M. Kollen, Iverson, Kus, L. Olson, Ozman, Blake, Hodgens. ◆ *Second Row*—V. Johnson, Brand, Derby, Brogren, Nylin, Blackburn. ◆ *Bottom Row*—Howard, Newdall, Secretary; Burr, Treasurer; Miss Denison, Zimmerman, Vice President.

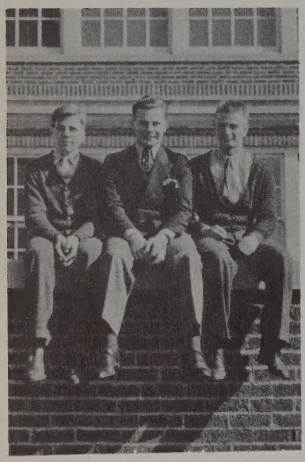

10A 109

◆ *Top Row* — Neff, Rothausen, Gessner, Westhoff, Malas, Singer, Copley. ◆ *Fourth Row* — Carlson, McManus, Edwards, J. Stinson, Koughan, Mahin. ◆ *Third Row* — Habata, Davis, Leicher, Seufert, Zalusky. ◆ *Second Row* — Brennan, Snook, Elling, Ronning, Sutton, Wallace. ◆ *Bottom Row*—Mork, Hall, President; Miss Lowry, Fletcher, Secretary; Wunder, Treasurer; C. Stinson.

10A 308

◆ *Top Row* — Johanson, Martin, Chaffee, Klick, Oftedal, J. Nelson, Carroll. ◆ *Fifth Row* — Hed, Medgorden, Griebel, Berglund, Hessian, Andrews. ◆ *Fourth Row* — Osgood, Philipps, Dirricq, Elliott, Tommasi, Meigs, Buck. ◆ *Third Row*—Oppegard, Gerde, Singer, Warburton, Silver, Schwartz. ◆ *Second Row*—Schaer, Rickord, S. Carlson, Pink, Forberg, Hill. ◆ *Bottom Row*—Hay, Vice President; Syme, President; Miss Montgomery, Sogard, Secretary-Treasurer; Potter, Flubacher.

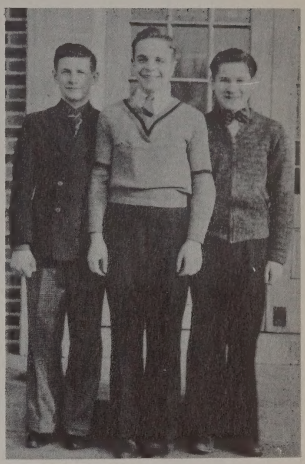

10B 2

◆ *Top Row*—McNulty, Anderson, Smith, Sandahl, Atwood, Wesley, Hatlestad, Germond. ◆ *Fifth Row* — Dalby, Sauter, Warren, Hofseth, Playman, Grostephan, Wiklund. ◆ *Fourth Row* — Noble, Bakke, Duntley, Burner, Taylor, Whitesed. ◆ *Third Row*—Satterlee, Cohen, Weeding, Beebe, Lohmann, Formanek, McNally. ◆ *Second Row*—Nearhood, Walker, Jacobi, Hogan, Munson, Fox. ◆ *Bottom Row*—LaLone, Ramsey, Vice President; Beaudoin, President; Mr. Lee, Dolphin, Secretary-Treasurer; Burwell, Page.

10B 305

◆ *Top Row*—Athelstan, Cory, Hughes, Twenge, Wood, Bennett, Maston, Snyder, Eustis. ◆ *Fifth Row*—Hartson, McInnis, Conrad, Darby, Bursch, L. Olson, Gedney. ◆ *Fourth Row*—B. Olson, Leubner, Schulz, Hermann, Helmick, Tenvold, Weiskopf. ◆ *Third Row*—Rose, Lorence, Cole, M. Weigel, Allen, Jobst. ◆ *Second Row*—Perkins, Elliott, Liebenberg, Wieland, E. Weigel, Alderen, Linwick. ◆ *Bottom Row*—Gieger, Tetzlaff, Vice President; Cox, Treasurer; Miss Suber, Smith, President; Mehlin, Secretary.

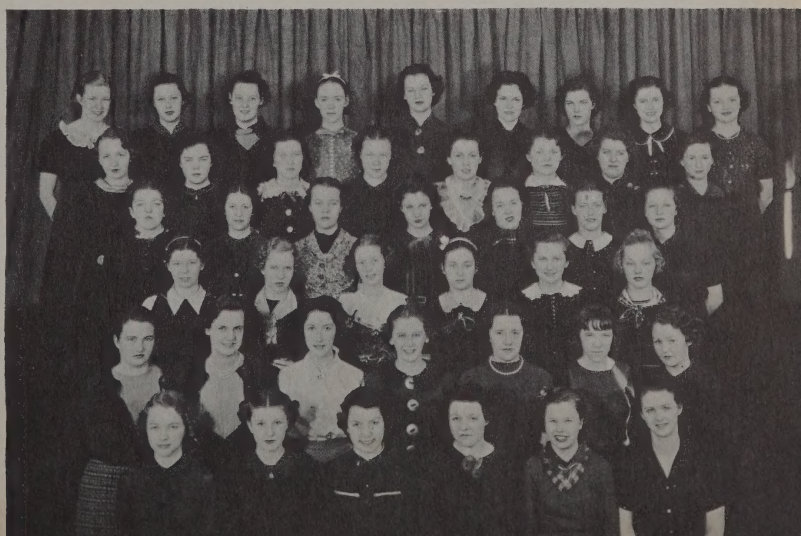

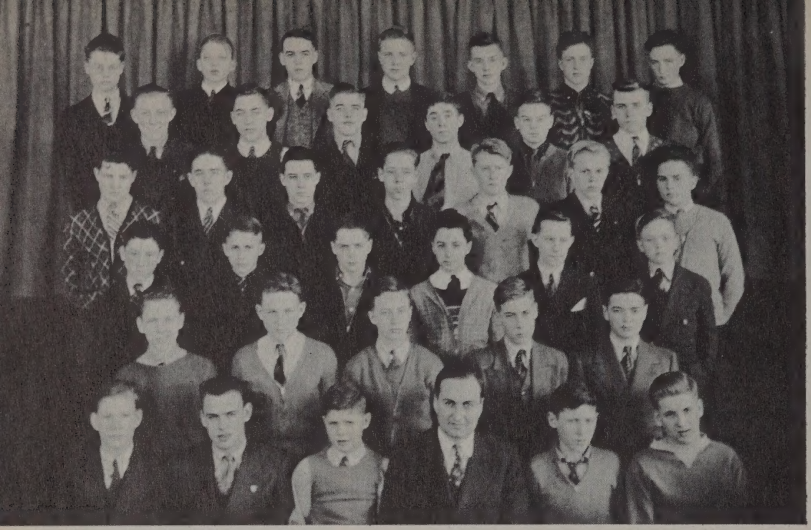

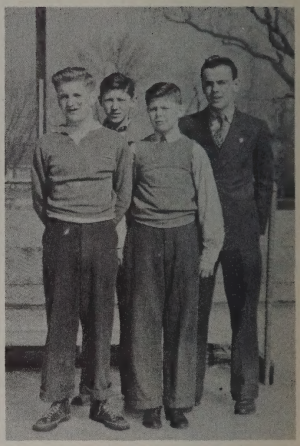

10B 216

◆ *Top Row* — Barron, Sivertsen, Smith, Larson, Nygard, Thayer, Kennedy. ◆ *Fifth Row* — Hill, Fischer, Vice President; Hyre, Fowle, Olson, Hankins. ◆ *Fourth Row*—Lewis, Mabry, Ramsay, Graham, Frith, Gianos, Stone. ◆ *Third Row*—Dobrin, Holmquist, Levins, Kagonoff, Duryea, Preston. ◆ *Second Row*—Stone, Slingsby, Warren Johnson, Cornelius, Morley. ◆ *Bottom Row*—Hanna, Linsmayer, Treasurer; Groth, President; Mr. Curtis, Hinz, Secretary; Bartholomew.

10B 215

◆ *Top Row*—Denckert, Walter, Mayhew, Delton, Powell, Rosholt, Nord, Widmeier. ◆ *Fifth Row* — Horn, Rahders, Pridnow, Lord, Fontaine, Kiesner, Lesher. ◆ *Fourth Row*—Dalldorf, Cooper, Erickson, S. Johnson, Ives, Alstrom. ◆ *Third Row*—Lund, Engle, D. Nelson, Martin, Richter, Estes, London. ◆ *Second Row*—Nichols, Gohlke, Van Ast, Davis, Cornelius, Maurstad. ◆ *Bottom Row*—Carlson, J. Leslie, Treasurer; Romig, Secretary; Miss Farsje, Kahlert, President; Naswall, Solie.

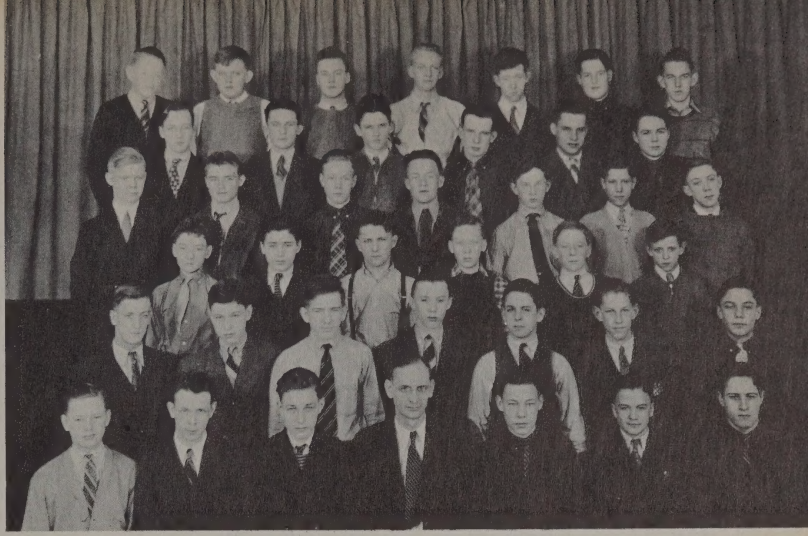

10B 313

◆ *Top Row*—R. Larsen, Bredesen, Hankinson, Pedersen, Kennedy, Gosselin, Kilpatrick. ◆ *Fifth Row* — D. Petersen, J. Nelson, Potter, Thorp, Schirmer, Retzlaff. ◆ *Fourth Row*—Schiller, Morrissey, Eischen, Keller, Wiltsey, Hostetler, Phillips. ◆ *Third Row* — Farr, Harris, Hempel, Doremus, Struthers, Hanten. ◆ *Second Row*—Lawrence, B. Brown, Tillotson, Ring, Boring, Ristrom, Stevens. ◆ *Bottom Row*—Ray, Treasurer; Linker, Martinson, Vice President; Mr. Jackson, Miller, President; Warren, Rasmussen.

Dear Mary -
It's hard to be sincere in Italians
when every one else slings it so
but anyway you certainly are keen
and I hope I see more of you -
Love, I hurley I

10B 219

◆ *Top Row*—Trux, Gorder, Budde, Green, Gibbs, McQuary, McEnary, Exberger, Grapp. ◆ *Fifth Row*—Berdan, June Johnson, Carlson, Burnett, Hessian, Files, Kinney, Bratrud. ◆ *Fourth Row*—Collett, Potvin, B. Johnson, Blankenhorn, Crogness, Anderson, Mayo. ◆ *Third Row* — Andre, Christensen, Engle, McMahon, Falk, Prentice. ◆ *Second Row* — Carol, Elliott, Guanella, Eastman, Mendelson, Kinseth, Haley. ◆ *Bottom Row*—Collins, Secretary-Treasurer; Moe, President; Miss Smith, Canterbury, Vice President; Jorgensen, Bentley.

ORGANIZATIONS

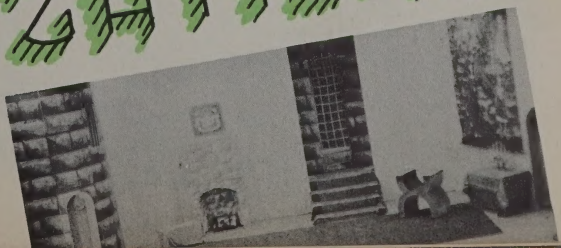

STUDENT COUNCIL

◆ *Top Row*—Gould, Ervin, McGrew, Hall. ◆ *Second Row*—Syme, Brang, Simmons, Baker, LaBlant. ◆ *Bottom Row*—Hirsch, Mr. MacQuarrie, Lobdell, Secretary (1); Lindsay.

◆ Promptly at 8:00 o'clock every Tuesday morning Mr. MacQuarrie meets members of the Student Council, a strictly student group. The twelve members, two from each class, selected by the student body from the class officers, express attitudes toward many school activities.

◆ The library board is a service organization. Membership on the board must be preceded by a period of apprenticeship. The group assists in the library and has charge of publicity, exhibits, and displays during "Book Week." Board members take care of library passes.

LIBRARY BOARD

◆ *Top Row*—Severson, Mulligan, Burt, Hustad, Monsen. ◆ *Fourth Row*—Kessenick, Foulke, Nelson, Blair, Snyder, Falk. ◆ *Third Row*—Juster, Secretary-Treasurer (2); Murphy, Hannam, President (2); Johnson, Smith. ◆ *Bottom Row*—Lansing, Vice President (1); Block, Secretary-Treasurer (1); Miss Brown, Kelley, President (1); J. Baker.

NATIONAL HONOR SOCIETY

◆ *Top Row*—Carleton, Hyde, Carlson, Ryder, Quest, Ledin, Thorson. ◆ *Fourth Row*—Cochran, Thomson, Giles, Grosse, Severson. Grotting, Sherman. ◆ *Third Row*—Holm, Weden, Hendrickson, Menke, Krause, Vielleux. ◆ *Second Row*—Bartlett, Juckem, Larsen, Bloch, Blair, Augustine, Fischer. ◆ *Bottom Row*—Mr. Fleenor, Miss Goldsworthy, Affeld, Secretary; Mr. MacQuarrie, Smith, Miss Christensen.

◆ This is an organization of outstanding students. Its purpose is to raise the school morale by setting high standards in conduct and school activities. The upper one-fourth of the 11A-12B class is eligible for membership. Final approval is given by a faculty committee.

◆ Washburn's method of choosing new N.H.S. members is unique. The present members assemble on the auditorium stage, each holding the name of a selected member. They pass among the audience and bring the candidates to the stage. They are unknown until the assembly.

◆ *Top Row*—Lindow, Rholl, Nordbye, Wiik, Callender, Adams, Steward, Parmeter. ◆ *Fifth Row*—Norton, Litman, Ramsey, Meredith, Estes, Hustad, Kremer, Robinson, Knight. ◆ *Fourth Row*—Hankey, Simmons, Meyer, Shapiro, Turnquist, J. Williams, Walser, Lahey. ◆ *Third Row*—Lobdell, Hantz, Higgins, Clark, Gray, K. Johnson, A. Johnson, Thomas. ◆ *Second Row*—Hawkinson, Adelsheim, J. Baker, Seiberlich, Weiskopf, B. Williams, Kessenick. ◆ *Bottom Row*—Gilman, M. Baker, Mr. MacQuarrie, Miss Goldsworthy, McNally, Mr. Fleenor, Miss Christensen, Mr. Wells.

NATIONAL HONOR SOCIETY

GRIST EDITORIAL BOARD

◆ *Top Row*—Dempsey, Turnquist, Adams, Hopley, Litman, Weden, Salkin. ◆ *Third Row*—Hendrickson, Clark, Affeld, Adelsheim. Friend. ◆ *Second Row*—Juster, Thomas, Lobdell, Rockwell, Weisel, Johnson. ◆ *Bottom Row*—Meredith, Carlton, Editor; Miss Dowling, Quest, Business Manager; Sanford, Carlson.

◆ The editorial board is made up of the executive members of the Grist staff including the copy readers, office manager, re-write editor, headline editors, Hi-Y editor, and other special writers. It is this group which forms the link between the reporters and the finished paper.

◆ The Washburn Grist is the reflector of our school life. One of the greatest satisfactions of our school days is to see ourselves in action there. It is an important factor in helping us keep in touch with our schoolmates, and in the future it will give back shadows of school days.

◆ *Top Row*—Mulligan, Block, Litman, Langley, Hopley, Gaus, Noyes. ◆ *Third Row*—Lobdell, Johnson, Clark, Engler, Friend, Juster. ◆ *Second Row*—Weisel, Hankey, Atkins, M. Salkin, Dempsey, Malcolm, Rockwell. ◆ *Bottom Row*—Adams, Adelsheim, Miss Dowling. Meredith, Snyder, Turnquist.

GRIST REPORTERS

◆ *Top Row*—McNally, Schwartz, Bloch, Langley, Ryder, Upton, Whipple, DesMarais, Warren. ◆ *Fourth Row*—Pierce, Hankey, Kixmoeller, Mulligan, Hart, Noyes, E. Schruth, Obert. ◆ *Third Row*—Sweetnam, J. Schruth, Drake, Hansen, Killmer, Berg, Malcolm, Ring, Painter. ◆ *Second Row*—Yager, LeBlond, Townsend, Feinberg, Rose, Kerr, LaBlant, Engler. ◆ *Bottom Row*—Snyder, Sanford, Weil, Bearman, Comport, Salkin, Falk, McLaughlin.

◆ The reporters of today become the editors of tomorrow, and upon them depends much of the success of the Grist. Any student may become a news reporter after he has written 50 inches of accepted material. Then he is given an assignment and becomes a part of the staff.

OFFICE BOARD

◆ The office board has as its advisers, Miss Helen Lund, Miss Evelyn Johnson, and Miss Jeannette Hendel. The girls of the commercial classes are eligible for membership. Girls offer their study periods for office practice in filing, operating of adding machines and switchboard.

◆ *Top Row*—Johanson, Carlson, Medgorden, Larson, Potter, Hansen. ◆ *Third Row*—Elsele, Andrews, Chapman, Auran, Covert. ◆ *Second Row*—Orvis, Berg, Wicks, Smith. ◆ *Bottom Row*—Kixmoeller, B. Weisel, Miss Lund, D. Weisel, Hay.

◆ *Top Row*—Eustis, Hessian, Callender, Wiik, Upton, McCormick, Lindow, Melin, Don Moorhead. ◆ *Fifth Row*—Carlson, Martin, Cederstrand, Meredith, Knight, Hawkland, Halvorson, Warren. ◆ *Fourth Row*—Kleinman, Forsyth, Shapiro, Turnquist, Dahlstrom, John Moorhead, Berg. ◆ *Third Row*—Olsen, Paradis, Hoard, Higgins, Derby. ◆ *Second Row*—Clark, Marberg, Giguere, Fritsch, Brown, Falk, McLaughlin. ◆ *Bottom Row*—Adams, Mr. Brackett, M. Baker, Miss Christensen, J. Baker, Miss Trowbridge, Parmeter.

◆ A knowledge of the Wahian staffs can best be gained by looking at the sum total of their achievement which is before you. The purpose of the Wahian is to present a record of the activities which has kept the wheel of the Old Mill turning through your career at Washburn.

◆ The Quill Club is a literary organization for all students interested in creative composition. One meeting a month is devoted to the reading and discussing of manuscripts submitted by the club members. Tryouts are held once each semester, and all students are eligible.

◆ *Top Row*—Salkin, Langley, Callender, Secretary (1), President (2); Hyde, Haas. ◆ *Third Row*—Juckem, Hankey, Vice President (2); Danelz, Brang. ◆ *Second Row*—Keatley, LeBlond, Collins, Treasurer (2), Lobdell. ◆ *Bottom Row*—Meredith, President (1); Miss McLaughlin, Affeld, Vice President (1); Kruse, Treasurer (1), Secretary (2).

QUILL CLUB

◆ *Top Row*—Adams, Gilman, MacGregor, Knowles, President (2); Garske, Wilcox. ◆ *Third Row*—Beattie, Treasurer (2); Funk, Hustad, Cochran, Fischer. ◆ *Second Row*—LaBlant, P. Sanford, Vice President (2); Brang, Juckem, Engler, Bartlett. ◆ *Bottom Row*—McLean, Secretary (1), (2); Potter, President (1); B. Sanford, Vice President (1); Ryder, Treasurer (1).

◆ The characters step forward and take their bows. Another production of Harlequin, Washburn's dramatic club, has achieved success. This semester Harlequin has produced "The Shot," "Love as a Racket," "The Wonder Hat," "The Grand Khan's Diamond."

◆ This group consists of those who hope to become actors. It is the first step in gaining entrance to the Harlequin Club. To become a member of the parent club, the apprentice must appear in a play directed by a Harlequin and presented before the Harlequin Club.

◆ *Top Row*—Lind, Condit, Hyde, Pomeroy, Upton, Orvis, Haxby, Stone. ◆ *Fourth Row*—L. Salkin, Williams, Kavanaugh, Ledbetter, Dicke, Pearson, Bowlby, Secretary-Treasurer (1); Hannam, Bishop, Woody. ◆ *Third Row*—Rickord, Shirk, Meyers, Larsen, Morris, President (1); Wohlrabe, Koughan, Rose, Appelton. ◆ *Second Row*—Campbell, Balch, Juster, Miller, Janssen, Shirk, Oster, Higgins. ◆ *Bottom Row*—Prentice, Danelz, Drake, Wallace, Schruth, Beacom, Noves. Secretary-Treasurer (2); Madsen.

APPRENTICE CLUB

POLITIX CLUB

◆ *Top Row*—Des Marais, Nordbye, President (2); Carleton, Ryder, Eustis, MacGregor, Cooperman. ◆ *Fourth Row*—Turnquist, Evarts, Treasurer (2); D. Moorhead, Noyes, Sherman, Peck. ◆ *Third Row*—Sharbach, Secretary (2); Hendrickson, Clark, Lansing, Vice President (1); Yager. ◆ *Second Row*—J. Moorhead, Sweetnam, Salkin, Snyder, Juel, Walser, Vice President (2). ◆ *Bottom Row*—Meyer, Secretary (1); Peterson, President (1); Mrs. Hanley, Quest, Treasurer (1); Mather, Smith.

◆ In its congress made up of radicals, liberals, and conservatives, this club carries on discussions of problems encountered by those interested in the field of politics. Discussions are designed to increase the students' knowledge of government as well as parliamentary law.

CHROMA CLUB

◆ *Top Row*—Brown, Carlson, President (2); Ledin, Page, Henley, Hustad. ◆ *Third Row*—Rudoff, Johnson, Kingbay, Manberg, Swanke. ◆ *Second Row*—Olson, Otterstein, Taylor, Holton. ◆ *Bottom Row*—Rotsch, Wheelock, Vice President (1); Miss Trowbridge Patterson, Secretary (1); Forberg, President (1).

◆ Chroma Club enables its members to develop an interest in art outside of class. Woodcarving is the craft being stressed this term. Visits were made to Minneapolis Art School and University's Little Art Gallery. Chroma Club supplies the posters for school activities.

BAND

◆ *Top Row*—Hyde, Whitten, Sather, J. Gronseth, Wiik, Gosselin, Luckman, Jackson, McCormick, Downham, Oliver. ◆ *Sixth Row*—Erickson, Hoch, Hockett, Roe, Stinson, Lindsay, Christenson, Andresen, Dalton, Beynon, Wheaton. ◆ *Fifth Row*—Harden, Cash, Cardwell, Walker, Lane, Bryant, Carlson, Nichols, Fuller, Bursh, R. Johnson. ◆ *Fourth Row*—Eustis, Gustafson, Weigel, Engebretson, Bowe, Melony, Biesanz, Helleckson, Zalusky, Phillips, McElwain, Turnquist. ◆ *Third Row*—B. Fjellman, Hanson, W. Murphy, Ronning, Satterlee, B. Murphy, Holtzman, Kunz, Chaffee, Freeman, Syme. ◆ *Second Row*—Brooks, Levin, Bartlett, Weil, McEwen, D. Fjellman, Sager, B. Johnson, Weiss. ◆ *Bottom Row*—Behnke, Isaacs, Olsen, Brown, M. Gronseth, Mr. Super, Harkinson, Larson, Taft, Matteson, Krueger.

◆ Lively tunes that arouse school spirit during the football games and the auditoriums come from the efforts of band members. Mornings at 7:30 the band assembles for practice. They are instructed in following the baton which is wielded by Mr. Super, director.

◆ The orchestra, directed by Mr. George N. Super, meets second period daily. It is the organization that furnishes music for auditoriums, class plays, operettas, and for commencement. It provides students an opportunity to study symphonies and standard overtures.

◆ *Top Row*—McCormick, L. Bachman, Erickson, Owen, Stewart, Whitten, Roe, Hicks, Cross, Lesher. ◆ *Fifth Row*—Wheaton, Pfunder, Davis, H. Bachman, Miller, Larsen, Evarts, Bursh, Drake. ◆ *Fourth Row*—Hanson, Engstrom, Dangaard, Mayhew, R. Fjellman, Freeman, Gronseth, Berglund, Behnke, Womack. ◆ *Third Row*—Bleecher, Melony, Weigel, Murphy, Smith, T. Matteson, Olsen, Bell, H. Matteson. ◆ *Second Row*—Weiss, Allen, Cushman, Hill, Drongeson, Webster, Crisp, D. Fjellman. ◆ *Bottom Row*—Krueger, Littlejohn, Huntley, Johnson, Secretary-Treasurer; Mr. Super, Luckman, President (1): Muralt. Vice President (1); Emerick, Wurz.

ORCHESTRA

GIRLS' GLEE CLUB

◆ *Top Row*—Noyes, M. E. Hustad, Vander Voort, J. Hustad, Crawford, M. Larson, Campbell, Beaupre, Millward. ◆ *Fifth Row*—Walser, L. Hustad, Kingbay, Meyer, Goetze, Davies, Wallace, Sanford, J. Luce. ◆ *Fourth Row*—Bishop, Hallenquist, Kerr, Flubacher, Haugum, J. Kessenich, Dorr, Hannam. ◆ *Third Row*—Hansen, D. Carlson, Hoard, Hantz, Tupper, Saunders, Kjorlaug, Veilleux, M. Kessenich. ◆ *Second Row*—Campbell, A. Johnson, Whitcomb, McKean, Sher, Briggs, Kreitter, J. Thomas. ◆ *Bottom Row*—G. Larson, Westafer, Sweetnam, Ledbetter, Librarian; Williams, Secretary-Treasurer; D. Taylor, Seashore, Bowlby, Little.

◆ The girls' glee club renders the school much enjoyment through participation in programs on Christmas, Easter, and other holidays. The annual opera is a source of training and a pleasure for the school. Members are chosen by Mr. E. Beckstrom through tryouts.

◆ After many weeks of practice and innumerable do-re-mi's, the glee clubs produce one of the features of the social calendar of Washburn—the operetta. Under the direction of Mr. Beckstrom they are responsible for many holiday programs, as well as Christmas music.

◆ *Top Row*—Waldo, Knowles, Librarian; Lind, Lebeis, Downton, Ulring, Pommer, Willcox, Ervin. ◆ *Fourth Row*—Westafer, Dumas, Bast, Carlston, Shaw, Mattson, Proudfoot, Barnett. ◆ *Third Row*—Wohlrabe, Gaus, Munns, Thornsjo, Berres, Braasch, Cobb, Meyers, Skibness. ◆ *Second Row*—Curry, Fischer, I. Carlson, Cawcutt, Prentice, Glover, Telfer, Bertrand. ◆ *Bottom Row*—Peterson, Eyre, Reigstad, Turnquist, Vice President; Potter, President (1); Atkins, Kindem, Murphy.

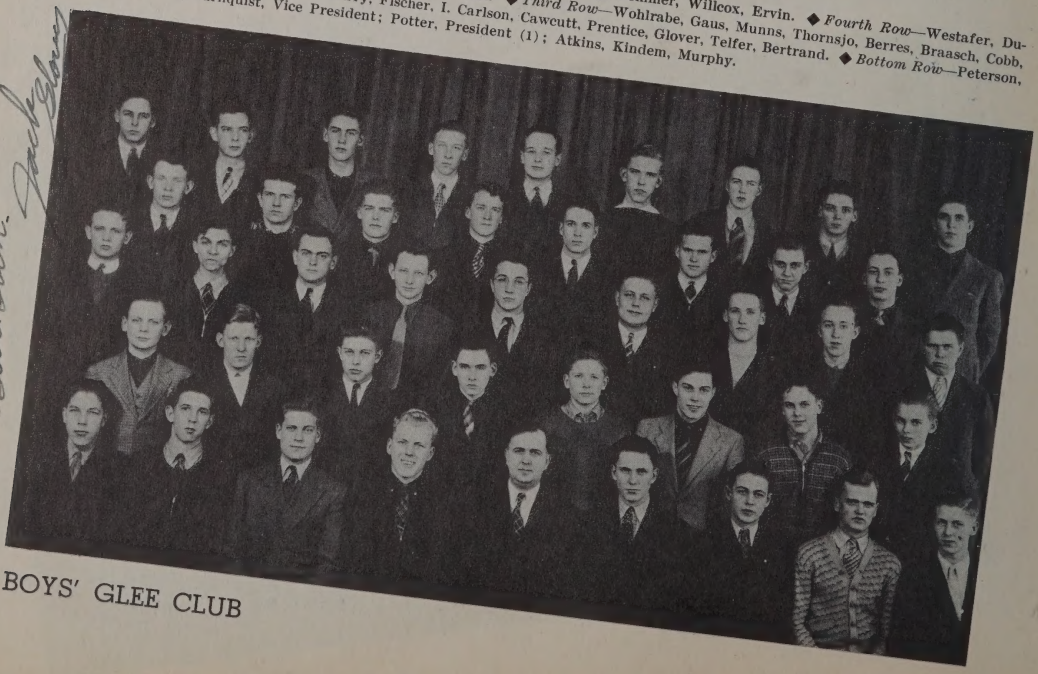

BOYS' GLEE CLUB

CHOIR

◆ *Top Row*—Abbot, Gronseth, Tillotson, Pomeroy, Nordin, Berres, Schaer, Brown, Yager. ◆ *Sixth Row*—Lindsay, Stanchfield, Turner, Palm, Lee, Thorson, Bryant, Stout, Peterson, Merriman. ◆ *Fifth Row*—Daugaard, Vander Bie, Cochran, Beattie, Henley, Linderberg, Painter, Muralt, Prothers, Torkelson, Preston. ◆ *Fourth Row*—Elling, Sanders, Miller, Phillips, Northfelt, Beacom, Snyder, McInerney, Reigstad, Lennon. ◆ *Third Row*—Tommasi, Partridge, Owen, Anderson, Wick, McDonald, Collins, Irgens, Ledin, Northey, Bennison. ◆ *Second Row*—Smith, Thomas, Hall, Baldry, Janssen, Clark, LaBlant, Johnson, Sager, Wheeler. ◆ *Bottom Row*—Garrett, Williams, Everett, Sogard, Elliot, Mr. Beckstrom, Tillotson, Gebhardt, Erickson, Davis, Emerick.

◆ The choir is the junior vocal organization of Washburn High. The choir meets during the first period two times a week under the direction of Mr. Emil J. Beckstrom. This organization unites with the Glee Club in presenting the Christmas Cantata and Easter program.

◆ "SWEETHEARTS" was given by the Washburn Glee Club March 18th and 19th. The story is concerned with the baby princess of Zilania, who disappeared during the revolution. Victor Herbert's classic was the most colorful and elaborate presentation given at Washburn.

OPERA

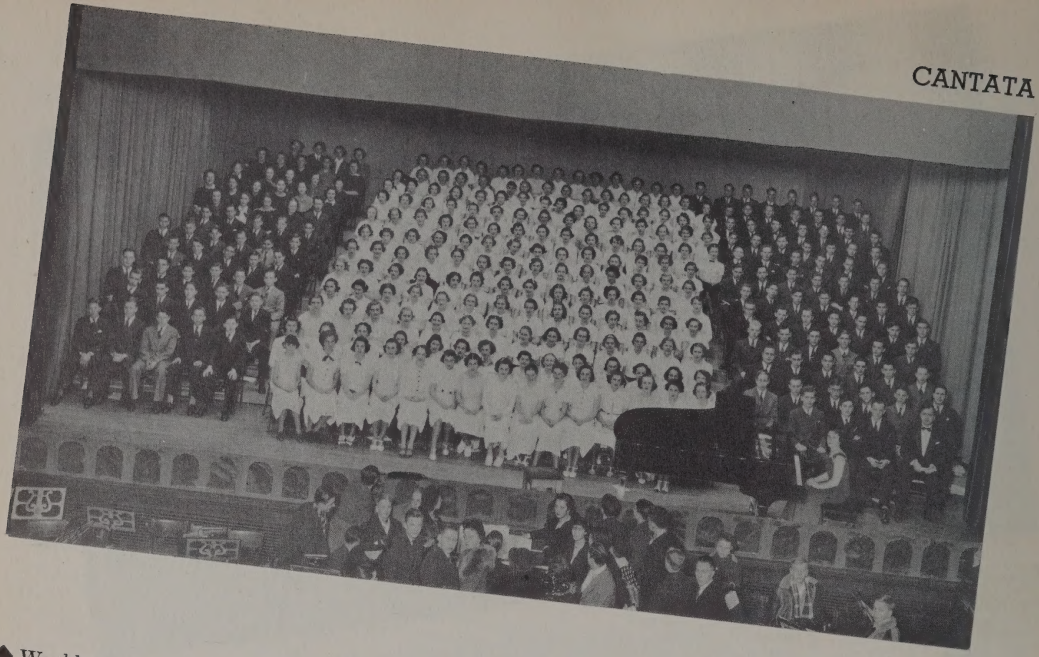

◆ Washburn's tenth annual Christmas chorus, under the direction of Mr. Beckstrom, was made up of three hundred voices chosen from the glee club, choir, and chorus classes. Some of the numbers sung were "Silent Night," "The Hallelujah Chorus," and "Bethlehem."

◆ The Washburn Stamp Club, reorganized this fall, has in its constitution ideals which tend to make better business men and women of its members. At meetings members have chances to trade and to buy stamps. Auctions are held to stimulate their business interest.

◆ *Top Row*—Abbot, Oliver, Downton, Vice President (2); Pomeroy, Secretary-Treasurer (2); Upton, Palm. ◆ *Third Row*—Gannon, Thornsjo, Souba, Robinson, Semsch. ◆ *Second Row*—Hudson, McClintock, Schmidt, Johnson. ◆ *Bottom Row* — Hanson, Beattie, Treasurer (1), President (2); Mr. Sunde, Scott, Secretary (1); Ashner, Vice President (1).

STAMP CLUB

CHESS CLUB

◆ *Top Row*—Seland, Vice President (1); Whipple, W. Pomeroy, Callender, Tillotson, Willcox. ◆ *Third Row*—Cross, Yager, Treasurer (2); Lonsdale, Halvorsen, Johnson. ◆ *Second Row*—Wilke, Gannon, Semsch, Bratland. ◆ *Bottom Row*—D. Pomeroy, Treasurer (1); Mr. Lindstedt, Wesley, Vice President (1), Secretary (2); Robinson, President (2) Secretary (1).

◆ Members of the Washburn chess team are chosen from the Chess Club, which sponsors the fascinating game. Any student is eligible for membership whether or not he is an experienced chess player. Mr. Lindstedt advises and meets with them alternate Thursdays.

PHOTOGRAPHY CLUB

◆ "Snapped you that time!" the candid photographer called. The Photography Club has been a club since October 1936, and has a membership of 45. Members have learned photography by taking, developing, printing, and enlarging photos for their own and school use.

◆ *Top Row*—Moehrle, Thompson, Loeffler, Wilk, Treasurer (2); Chatfield, Shaw, Upton, Farnam. ◆ *Fourth Row*—Stone, Linwick, Fewel, Secretary (2); Estensen, Braasch, Gannon, Semsch. ◆ *Third Row*—Hall, Weigel, Moorhead, Walker, Carlson, Cousins, Meyer. ◆ *Second Row*—Miller, Stinson, Jarboe, Stevens, Pearson, Murphy, Weiss. ◆ *Bottom Row*—Dahlstrom, Hustad, Smith, President (1); Baker, Vice President (2), Secretary-Treasurer (1); Mr. Janes, Steward, President (2), Vice President (1); Neumann.

Mary Ellen Hustad

COMMERCIAL CLUB

◆ *Top Row*—Carlson, Potter, V. Anderson, L. Johnson, Swendsen, B. Lundberg, Bergstrom, H. Lundberg. ◆ *Fifth Row*—Auran, Landberg, Angier, Callahan, Holmberg, Hemphill, Carlson. ◆ *Fourth Row*—Schaefer, Trepanier, Riley, Hansen, Hendrickson, Sjodin, Swenson, Carson. ◆ *Third Row*—Arneson, Bram, Sargent, Townsend, Fosdick, Wicks, Hallonquist. ◆ *Second Row*—Campbell, McKean, Clark, Higgins, Maher, Briggs, Score, Rigler. ◆ *Bottom Row*—Chapman, Secretary (1), Treasurer (2); Giles, President (1); Miss Thompson, Miss Nash, Hughes, Treasurer (1); Kerr, Secretary (2); Smith, Vice President (1), President (2).

◆ This is an age of reciprocity; and, in tune with the times, the Commercial Club has offered its services to members of the faculty in return for their untiring efforts in the students' behalf. The activities of the club consist of several social and business meetings.

SCIENCE CLUB

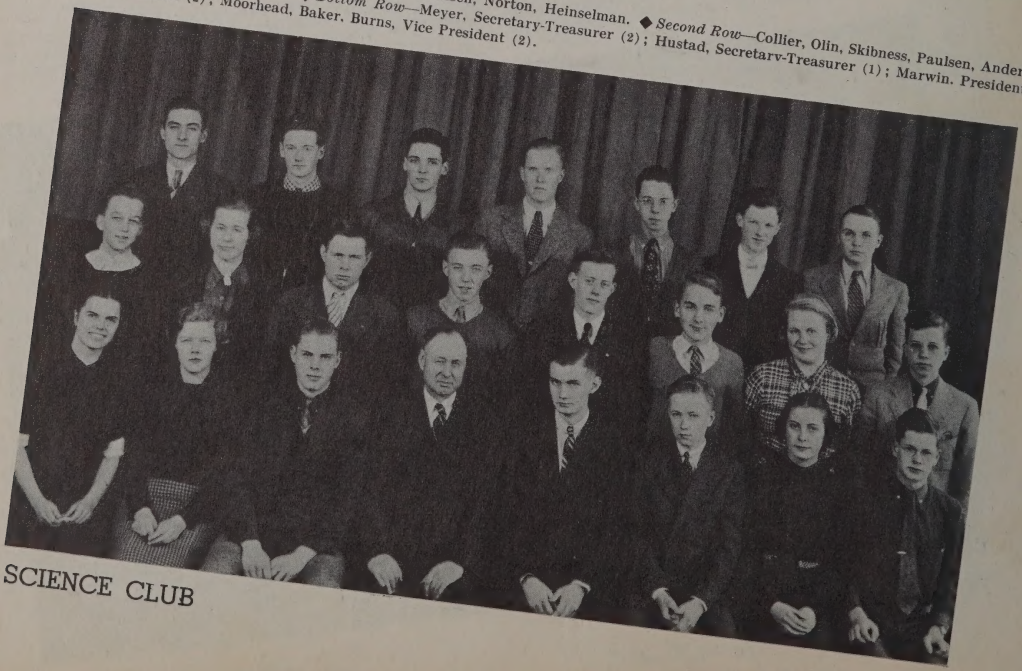

◆ *Top Row*—Smith, Hayes, Wilcox, Kincaid, Sorensen, Norton, Heinselman. ◆ *Second Row*—Collier, Olin, Skibness, Paulsen, Anderson, Matteson, Allen, Isaacs. ◆ *Bottom Row*—Meyer, Secretary-Treasurer (2); Hustad, Secretary-Treasurer (1); Marwin, President (1), President (2); Moorhead, Baker, Burns, Vice President (2).

◆ The Science Club provides an outlet for the scientific and mechanical talents of the embryo scientists of Washburn. Its divisions cover the fields of chemistry, radio, aeronautics, and astronomy, and keep the members up-to-date on all new developments in the field of science.

◆ *Top Row*—Anderson, Ledin, Lindow, L. Erickson, R. Erickson, Braasch, Beattie, Treasurer (2); Glasrud. ◆ *Third Row*—Augustine, King, Vice President (2); Hankey, Grotting, Larsen, Lawton, Dahlen. ◆ *Second Row*—Hantz, Secretary (2); Feinberg, Haugum, Grady, Easthagen, Friend. ◆ *Bottom Row*—Derby, Baker, Vice President (1); Funk, Treasurer (1); Miss Denison, Knowles, President (1); Kruse, Secretary (1); Affeld.

◆ "Die Versammlung des deutsche Vereins ist vertagt." Thus ends a German meeting conducted in the appropriate language. For four years pupils have joined together with the purpose of becoming more closely acquainted with Germany, its language and its customs.

◆ The German program: February 16, Initiation and German movies; March 2, moving pictures; March 16, radio program; April 6, guest speaker; April 20, "Our Cultural Debt to Germany"; May 4, May festival; May 18, German letters; May 31, election, senior farewell.

◆ *Top Row*—D. Wheaton, Tillotson, Ryder, Ulring, Wiik, Nordbye, President (2); Oliver. ◆ *Fourth Row*—Muralt, Ramsey, Quest, G. Wheaton, Pelling, M. J. Schneider. ◆ *Third Row*—M. Schneider, Reigstad, Livingston, Thorson, Lundberg, Ludolph, Robinson. ◆ *Second Row*—Taylor, Menke, Murphy, Womack, F. Peck, Miller. ◆ *Bottom Row*—Mitchell, Nelson, Mrs. Savage, Travis, Ball.

◆ *Top Row*—Huenekens, Bissonnette, Callahan, Cowie, Grosse, M. Hustad, Secretary (2); Isackson, Boyer, Hoff. ◆ *Fifth Row*—Collins, Bryant, Jacobson, Block, Gordon, Blanchard, Cox, Comport. ◆ *Fourth Row*—Holm, Bowlby, Copley, Clark, Falk, Hannam, Adelsheim, L. Hansen, Hay. ◆ *Third Row*—Chapman, Bearman, D. Hanson, Dittmar, L. Hustad, Glascock, Hogan, Covert. ◆ *Second Row*—Bartlett, Engle, Clay, Cobel, C. Anderson, G. Anderson, Hendrickson, DeVay, M. Anderson. ◆ *Bottom Row*—Alford, Carleton, Hyde, Vice President (1); Gray, President (1), (2); Mrs. Eastvold, Dempsey, Treasurer (1); Briggs, Berg.

◆ Any French student receiving a mark of "A" for the first six weeks or above "C" the following semesters may be a member of Le Cercle Francais. Before becoming a member each initiate must take part in a program before the club. He may sing, dance, or recite a poem.

◆ The executive board consists of president, vice pres dent, secretary, treasurer, and advisers. The boar nominates the officers and decides on the policies of th club. Each member belongs to one department. A pre fect, appointed by the board, heads each department

◆ *Top Row*—Blair, Hart, Lee, Eustis, Halverson, Meredith, Nelson, Kixmoeller. ◆ *Fifth Row*—Morris, D. Johnson, Cochran, Carl- son, Gaus, McClintock, Leighton, Lindvall. ◆ *Fourth Row*—LaLone, McNeil, Malcolm, McQuary, Laird, Meyer, Barbara Miller, Mc- Laughlin, Jenkins. ◆ *Third Row*—Mann, Newdall, Lowenstein, Kelly, Juel, Kerr, Kessenich, LeBlond. ◆ *Second Row*—McCormick, LaBelle, Keatley, Malkerson, Lobdell, McCart, LaBlant. ◆ *Bottom Row*—Betty Miller, Lueck, K. Johnson, McNally, Miss Gear, Cavanor, Vice President (2); Krause, A. Johnson.

FRENCH CLUB

◆ *Top Row*—Van Tilburg, Prothers, Paulson, Walsh, Whipple, Warren, Thomson, M. Salkin. ◆ *Fifth Row*—C. Rasmussen, Patterson, Ilver, Torkelson, Owen, Snyder, Thayer. ◆ *Fourth Row*—L. Rasmussen, Thompson, Stebbins, Walser, Stevens, Weaver, L. Salkin. *Third Row*—Thorpe, Stanley, Williams, Weiskopf, Rose, Saunders, Sharbach. ◆ *Second Row*—Thomas, Veilleux, Yager, Springer, easurer (2); Lansing, Roth, Nylander, Weiss. ◆ *Bottom Row*—Rockwell, Sciberlich, Weil, Miss Farsje, Noyes, Simmons, Sanford, yder.

An American boy, born in France, was a guest lec- er for the French Club. He was a student attending versity High. His discussion included comparisons French and American students and schools. The onde department presented "adieu Pere Foueltard."

◆ The members of La Alianza Espanol meet on the first and third Tuesday each month. The club encour- ages the use of Spanish conversation and is interested in the people and customs of Spain. Games and parties play a very important part in the activities of the club.

SPANISH CLUB

◆ *Top Row*—Fields, Sorlien, MacGregor, Prichard, Upton, Beacom, Farnam, McCartney. ◆ *Fifth Row*—Nelson, Lynn, Kremer. Potter, Monsen, Olson, Seitz. ◆ *Third Row*—Lennon, Rasmussen, Linn, Wiener, Juckem, Striblen, Northfelt, Montgomery, Treas- urer (2). ◆ *Fourth Row*—Freeman, Hansen, Kavanaugh, Little, Curry, Feudner, Briggs. ◆ *Second Row*—Crisp, Juster, Dahlen, Dorr. Secretary (2); Lacey, DeVay, Hemberson, Abrams. ◆ *Bottom Row*—Carlin, Pomeroy, Treasurer (1); Krueger, Secretary (1), Vice President (2); Miss Tupper, Forsyth, President (1), (2); Blair, Vice President (1); Selseth.

◆ *Top Row*—Grosse, L. Johnson, Brick, Beacom, Hustad, MacDonald, Halverson, Livingston. ◆ *Fifth Row*—Juckem, Anderson, Berlin, Giles, Bloch, Longeway, Augustine, Larsen, Hemphill. ◆ *Fourth Row*—Marsh, Craig, V. Carlson, Frost, Altnow, Miller, Brin, Greening. ◆ *Third Row*—Arvidson, Briggs, Beck, Hendrickson, Little, Hall, J. Carlson, Holm, Arneson. ◆ *Second Row*—Jensen, B. Bartlett, Lansing, Hughes, Lacey, Conway, L. Bartlett, Haglum. ◆ *Bottom Row*—Dahlen, Bass, Krause, K. Johnson, Treasurer (1), President (2); Miss Suber, Blair, President (1); Miller, Secretary (1); Mitchell, Landberg.

◆ The theme of international peace was carried out by programs on Russia, Germany, and Italy, and a lecture on World Peace. The Washburn club was the hostess at a tea for the West High club at Thanksgiving. ◆ Fall term. President, Sally Blair; Vice President, Mary McLean; Secretary, Dorothy Miller; Treasurer, Kay Johnson; Publicity, Dorothy Ann Johnson. Spring term: President, Cornelia Rockwell; Secretary, Mary McLean; Treasurer, Betty Wash; Publicity, Mary Ellen Hustad; Hall Duty Chairman, Mary Painter.

◆ *Top Row*—Nelson, Thompson, Thorson, Prichard, Van Tilburg, Monsen, Rasmusen. ◆ *Fourth Row*—Olson, Rydeen, Potter, Wick, Tyra, Patterson. ◆ *Third Row*—Olsen, Sjodin, Howard, Smith, Swenson. ◆ *Second Row*—Sher, Veilleux, Sargent, Saunders, Sword, Rigler. ◆ *Bottom Row*—Thorpe, Otterstein, Mrs. Goodson, Wheelock, Taylor.

U. C. CLUB

U. C. CLUB

◆ *Top Row*—Farnquist, Cederstrand, Carlson, Beck, Callahan, Hamer, Beaupre, Elliot. ◆ *Fifth Row*—Davies, Berg, Brombach, Fischer, M. Baker, Brynildson, Alford. ◆ *Fourth Row*—Felkner, Dittmar, Dempsey, Giguere, N. Anderson, Dengler. ◆ *Third Row*—Carey, Fahey, C. Anderson, Clark, Derby, Briggs, Carlson. ◆ *Second Row*—Gray, Brown, Feudner, Godwin, J. Baker, Adelsheim. ◆ *Bottom Row*—Hannam, Connor, Fritsch, Chapman, Erdman, Evenrud.

◆ Highlights of the spring term were, the membership party, talk on beauty, and a style show. The club has a membership of 335 girls of the eleventh and twelfth grades. Girls who keep you "outside or downstairs" during second lunch period, are members of the Upper Classmen Club who are working for the Club pins. This is a way by which the club fulfills its purpose of service to the school. The U.C. Club has donated $200 this year to be used in redecorating and treating acoustically Room 3. The U.C. Club Room will be available.

◆ *Top Row*—Thompson, Meredith, Martin, Warren, Jane Williams, McNally, Ramsey, Walsh, Salkin, Hustad, Potter. ◆ *Sixth Row*—Olney, Millward, Luger, Hoff, Simmons, Leighton, Samsel, Hunter, Lesher, Gordon. ◆ *Fifth Row*—Lundquist, Kleinman, M. Olson, Striblen, Kelly, Hughes, Seiberlich, D. Hanson, Comport, Montgomery, Rotering. ◆ *Fourth Row*—Hannan, Schaefer, Walser, L. Hansen, Hawkinson, J. Williams, Wicks, Stephens, Kennedy, Kessenich. ◆ *Third Row*—Tupper, O'Keefe, Layman, K. Johnson, A. Johnson, J. Smith, M. Nelson, Hemberson, Thomas. ◆ *Second Row*—Rasmussen, Falk, Lahey, Unger, Bloomquist, B. Williams, Hill, Murphy, Jarboe, Hoard. ◆ *Bottom Row*—Miller, Stinson, Maher, McCormick, Paradis, Higgins, Hellekson.

U. C. CLUB

◆ *Top Row*—J. Schruth, Leighton, McNally, Hart, J. Williams. ◆ *Third Row*—Gardner, Engler, French, Lobdell, Clark, A. Johnson. ◆ *Second Row*—Newdall, Dorr, Hannam, E. Schruth, Connor. ◆ *Bottom Row*—Kremer, Miss Perry, Miss Montgomery, Walser.

Jo a darling!
Lib French

◆ The cabinet, chosen by the officers, meets every other Wednesday with the advisers to plan meetings for the club. Once a month, the president and I.C.C. representative attend a meeting at the Y to discuss, with representatives from the other clubs, city-wide problems.

◆ The Blue Triangle Girl Reserves are the upper class members of the Y.W.C.A. The purpose of the club is to "face life squarely and to find and give the best." Any girl in 11A or 12B, who wishes to carry out the purposes of the organization is eligible for membership.

◆ *Top Row*—Anderson, Cederstrand, Brick, Beacom, Crawford, Berlin, Asper, Brown, Beaupre. ◆ *Fifth Row*—M. S. Baker, Blair, Augustine, Bloch, Altnow, Davies, Berg, Berry. ◆ *Fourth Row*—Bearman, Bloomquist, Carlson, Craig, Auran, Bass, M. H. Baker. ◆ *Third Row*—Betty Bartlett, L. Bartlett, Carey, DeVay, Conway, J. Briggs. ◆ *Second Row*—Beck, B. Briggs, Comport, J. Baker, Adelsheim, Bram, Beverly Bartlett. ◆ *Bottom Row*—Bell, Dorr, Connor, Miss Montgomery, Clark, Secretary (2); Arneson, Brink.

◆ *Top Row*—Kingbay, M. Hustad, Kixmoeller, Martin, Hankey, Kelly, Lawton, Longeway. ◆ *Fifth Row*—Lesher, Landberg, Kleinman, Marsh, Malcolm, Johnson, McLaughlin. ◆ *Fourth Row*—Lahey, Hallonquist, Greening, Marberg, Little, Kessenich, Jordan, Lacey. ◆ *Third Row*—LeBlond, B. Johnson, Lowenstein, Larson, K. Johnson, McCormick, Layman. ◆ *Second Row*—King, MacMichael, M. Johnson, King, Jarboe, A. Johnson, Juster, Jensen. ◆ *Bottom Row*—Lansing, Krause, Leighton, Juckem, President (1); Affeld, Lobdell, Kennedy.

◆ The leadership of the club is in the hands of the members who hold offices, plan meetings, and work on committees. A counselor from the Y.W.C.A. and a faculty adviser assist. The Girl Reserve Inter-city Council is composed of two representatives from each club.

◆ Last summer three representatives from the Washburn chapter attended the National Girl Reserve Conference held at Grinnell, Iowa. The Cabinet includes officers and chairmen of committees: Program, publicity, social, music, service, dramatics, and worship.

◆ *Top Row*—Goetze, Halverson, Hill, Hart, Grosse, Giles, Callahan, Dangaard. ◆ *Fifth Row*—Dittmar, Hoff, Hemphill, Hamer, Dempsey, Giguere, Falk. ◆ *Fourth Row*—Dahlen, Holm, Brynildson, P. Hughes, Hansen, Gray, Hantz, Hellekson. ◆ *Third Row*—Godwin, Hall, Hogan, M. Hughes, Gordon, Hendrickson, Feudner. ◆ *Second Row*—Derby, Higgins, Erdman, Hoard, E. Baker, Engler, Hemberson, Haglum. ◆ *Bottom Row*—Evenrud, Hicks, Easthagen, Hannam, Gardner, Fahey, Friend.

◆ *Top Row*—Johnson, Lee, Prichard, Ramsey, Hustad, Mulligan, Noyes, Simmons. ◆ *Fifth Row*—Rotering, Mitchell, Pierce, McNally, Soderholm, B. Miller, Otterstein. ◆ *Fourth Row*—Rose, Olsen, Stephens, Newdall, Painter, Saunders, Peterson, Betty Miller. ◆ *Third Row*—Montgomery, Paradis, Rockwell, Seiberlich, Snyder, Smith, Salkin. ◆ *Second Row*—Nelson, Nylander, Maher, J. Smith, M. Nelson, Smull, Score, Rigler. ◆ *Bottom Row*—Stanley, Patterson, P. Sanford, D. Miller, Secretary-Treasurer (1); Kremer, B Sanford, Murphy.

◆ The first meeting of the school year, following the membership drive, was a kid party, at which a skit was given showing the difference between a Girl Reserve and an ordinary girl. A Dads' and Daughters' Banquet was held at the "Y" in October. The theme was "safety."

◆ The Annual Girl Reserve Ice Carnival was held in January. The program included races, a parade of floats, and a style show as well as general and fancy ice skating. On February 12 to 13, Winter Camp was held at the Y.M.C.A. Camp, situated on Lake Independence.

◆ *Top Row*—J. Williams, Strifert, Warren, Walsh, A. Thomas, Swendsen, Livingston, Thompson, M. Nelson. ◆ *Fifth Row*—Monsen, Sorlien, Salkin, Meredith, Van Tillburg, Nelson, Tyra, Wick. ◆ *Fourth Row*—L. Taylor, Trepanier, B. Williams, Wicks, Tupper, Weiskopf, Thompson, E. Taylor, J. Taylor. ◆ *Third Row*—Unger, Williams, Rydeen, Millward, Frost, Striblen, Wheelock, J. A. Williams. ◆ *Second Row*—J. Thomas, Stinson, Townsend, Thorpe, Swenson, Travis, Sword. ◆ *Bottom Row*—Willeford, Weil, Thomson, Thorson, Walser, Vice President (2); Veilleux, Vice President (1); Weisel, Storkson.

SILVER TRIANGLE

◆ *Top Row*—O'Kieffe, Linderberg, Cooperman, M. Johnson, Pardee. ◆ *Thira Row*—Anderson, Ellison, Shirk, B. Johnson. ◆ *Second Row*—Mann, Bacon, Wash, Geiger, Pickhardt. ◆ *Bottom Row*—Painter, Miss Olson, Mrs. Basford, Carlander.

◆ The cabinet committee chairmen follow: Program, Harriet Bacon, Ruth Pickhardt; Social, Marjorie Mann, Dorothy Ellison; Publicity, Joyce Cooperman, Peggy Linderberg; Service, Barbara Johnson, Margaret Johnson; Worship, Marion Anderson, V. Geiger.

◆ The Silver Triangle organization is the younger division of the Girl Reserves, consisting of the sophomores and "B" juniors. "To face life squarely and to find and to give the best" is the motto of the Girl Reserves. It is the theme of their semi-annual Recognition Services.

GIRL RESERVES

◆ *Top Row*—Boyer, Andrews, Beacom, Campbell, C. Anderson, Bertie, Banik. ◆ *Fourth Row*—Bakke, Cowie, Bissonnette, Cappelen, Allen, Ahlgren. ◆ *Third Row*—Bishop, Blanchard, Collins, Brown, Berglund, Andrews, Bowlby. ◆ *Second Row*—Carlson, Bennett, Bacon, Beardsley, Beebe, Carlson. ◆ *Bottom Row*—Bjornstad, Alford, Mrs. Basford, Blackburn, M. Andersen.

SILVER TRIANGLE

◆ *Top Row*—Carroll, Fahey, deWaard, Cooperman, Endicott, Didier, B. Elliot. ◆ *Third Row*—Dirricq, Cousins, M. Fay, Eisele, Collom, Dunham. ◆ *Second Row*—Cohen, Covert, Davis, Dufourd, Crowley, V. Fay, Everett. ◆ *Bottom Row* — Craswell, Dahlen, Cox, Drake, Burr, J. Elliot, Culhane.

◆ The Silver Triangle members participate in several city-wide events, which this year were the Spring Carnival at the Y.W.C.A., the Ice Carnival at the Arena, and Winter Camp Iduhapi. These make it possible to become acquainted with other than Washburn girls.

◆ The purpose of the recognition services held each term at a neighboring church is to acquaint the members with the deeper significance of the Girl Reserves. There are other meetings of a serious nature; these are the World Fellowship and the World Peace gatherings.

GIRL RESERVES

◆ *Top Row*—Jacobsen, Huntley, Forberg, Glascock, Foulke, Haslett, Bissonnette, Heinselman, Berkey. ◆ *Fourth Row*—Haas, Jenkins, Harper, Isackson, G. Hanson, Garlough, Hustad, Hegenes. ◆ *Third Row*—M. Hanson, Fenton, Holton, Gieseking, C. Johnson, Fellows, Fengler, Flynn. ◆ *Second Row*—Hendrickson, Hudson, Hineline, Jeannette Freeman, Fowler, Griswold, Iverson, Johanson. ◆ *Bottom Row*—Jacobson, Jane Freeman, Frizzell, Hay, Foley, French, Vice President (1); Garrett, Hahn, Grady.

◆ *Top Row*—Larson, J. Leslie, Hanscom, Linderberg, Lindsay, M. Johnson, Johanson, V. Johnson, Lindvall. ◆ *Fourth Row*—Hallen, Griebel, Hennessey, Lindow, Groth, LaLone, M. Leslie, Hessian. ◆ *Third Row*—Kelly, Johnson, Ledin, Kraff, Lennon, Larson Krueger, M. Johnson, Lane. ◆ *Second Row*—Kolstad, Larrabee, Kessenich, K. Juster, J. Juster, Krier, LaBlant, Kundert. ◆ *Bottom Row*—M. Johnson, D. Johnson, King, Ledbetter, Kavanaugh, Juel, Kirschstein, M. L. Johnson, Michel.

◆ Style shows, dancing, and teas are the favorite entertainment of the Silver Triangle's members. The girls who act as models for the show display school clothes and camp togs. Teas are held at City-wide meetings, recognition ceremonials, and installation services.

◆ When daughters escort dads to dinner, grand times are assured. The Annual Fathers' and Daughters' Banquet held in the fall of 1936, went on record as no exception. The spring brings the Mothers' and Daughters' Banquet. Both are major events in the calendar.

GIRL RESERVES

◆ *Top Row*—M. Nelson, Farrar, McCracken, J. Nelson, Medgorden, Leonard, D. Nelson. ◆ *Fourth Row*—E. Nelson, K. Moore, Olin, Osten, R. Olson, Mann. ◆ *Third Row*—E. Owen, Northfelt, McClure, C. Owen, McInerney, G. Olsen, Ogden. ◆ *Second Row*—Meyers, B. Moore, Meigs, Melvin, McFerran, Lueck. ◆ *Bottom Row*—Munson, McCart, Lewis, Morris, Lueders, Oster, Mullin.

1. *Glee Club*
2. *"Sweethearts"*
3. *Es Spanol*
4. *A German Song*
5. *Silver Triangle*
6. *Blue Triangle*
7. *"Stepping out"*
8. *"No time like the present"*
9. *"Pondering"*
10. *National Honor Society*
11. *"Book tenders"*

1. *"There shall be music"*
2. *"A rousing bunch"*
3. *"On with the play"*
4. *"Impressive hobby"*
5. *June Class Play*
6. *"Master brushmen"*
7. *"Between the lines"*
8. *"Quill Quirks"*
9. *"Posing"*
10. *U.C. Club*
11. *French Club*

◆ *Top Row*—Partridge, Peters, Stevenson, Sedgwick, Slocum, Rudolf, Riegger, Snyder. ◆ *Fourth Row*—Shaffer, Reynolds, V. Smith, Sogard, D. Phillips, S. Phillips, Smith, Ozman, Rathbun. ◆ *Third Row*—Seitz, Pardee, Secretary (2); Seidl, Stenson, Scanlon, Snedeker, Salisbury, Merkert. ◆ *Second Row*—B. Phillips, Schulman, Roth, B. Smith, Shirk, Treasurer (2); G. Smith, Rockford. ◆ *Bottom Row*—Stevens, Reckmo, E. Schruth, Treasurer (1); A. Painter, Vice President (2); Sharbach, J. Schruth, President (1); Roberg, Pink.

◆ On April 15, at the Y, the Blue and Silver Triangle members and their mothers attended a banquet, the theme of which was "Spring Hats." Entertainment consisted of a play, toasts, and music. On May 19, Silver Triangle held a supper, and installation of officers.

◆ The Girl Reserve calendar for the spring semester follows: Membership party, February 3; World Fellowship, February 17; Merle Potter, March 19; Darrel Brady, April; Girl Speakers, April; Supper and election, May 5; Installation and Pot Luck Supper, May 19.

◆ *Top Row*—Wade, VanSchaick, Westafer, Strem, Wilson, Travis, White, D. Stotz, Thayer. ◆ *Fourth Row*—H. Wash, Stark, Wieder, Waring, Trannstrom, Weisel, Velie, Stanton. ◆ *Third Row*—Tillotson, Wood, Ulvestad, Yager, Williamson, Wells, Weik, Whitcomb, Thomas. ◆ *Second Row*—Spencer, Upham, Woodward, Swanke, Taber, Westlake, B. Wash, Zimmerman. ◆ *Bottom Row*—R. Webster, Taylor, Thom, Wallace, Treasurer (1); Tarling, Stanton, M. Stotz, Williams.

GIRL RESERVES

A. P. O. HI-Y

◆ *Top Row*—Farnam, Entzminger, Thomas, Fletcher, Treasurer (2); Klosterman, McCormick. ◆ *Second Row*—Prentice, Stone, Secretary (2); Wheaton, Michelson, Syme. ◆ *Bottom Row*—Goethe, Melin, Secretary (1); MacGregor, President (1), (2); Mr. Alwin, Dahlstrom, Treasurer (1), Vice President (2); Callender, Vice President (1).

◆ The A.P.O. has made an effort to hold meetings of the best type possible. This has resulted in a variety which has included guest speakers, social meetings, and gatherings devoted to athletics. The club has as its service work, the regulation of stairways and doors.

COGS HI-Y

◆ Possessing one of the best functioning programs of the year, the Cogs Hi-Y has continued to uphold its purpose of "Christianity, Obedience, Good Sportsmanship, and Service." They have had charge of the second-hand book room, and have successfully operated it.

◆ *Top Row*—Hessian, Secretary (2); Ulring, Christensen, McPheeters, McCauley. ◆ *Second Row*—Palm, Twedt, Meyers, Halvorson, Swenson, Hawkland, Vice President (2). ◆ *Bottom Row*—Acker, Joyslin, Vice President (1); Mr. Linstedt, Garske, President (1), (2); Johnson, Treasurer (1), (2).

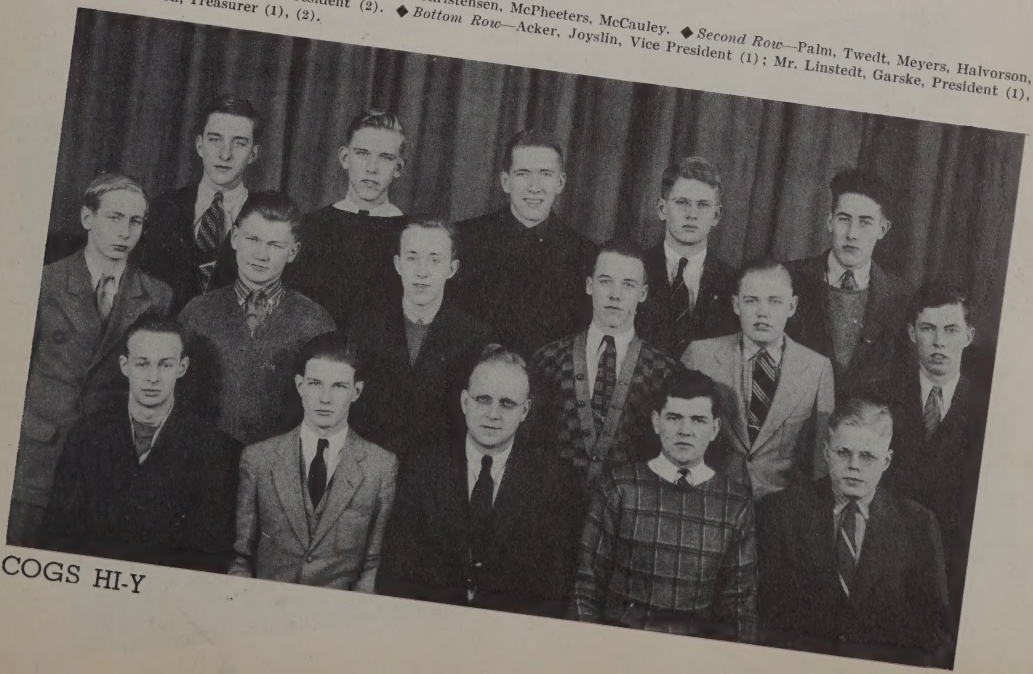

◆ *Top Row*—Lindsay, Treasurer (1), (2); Linderberg, King, Secretary (2); Ervin. ◆ *Second Row*—Daniels, Neumann, Steward, Vice President (2); Nelson, Cravens. ◆ *Bottom Row*—Hopley, Vice President (1), President (2); Adams, President (1); Mr. Halley, Gilman, Secretary (1).

◆ The 1-9's personify the nine virtues which are represented in the letters "Able to Win." This club functions on a well-rounded program, including special discussions on leisure-time activities. Patrolling halls and attending auditorium doors have been their service projects.

◆ The perfect reputation of being at the top scholastically is characteristic of the Sparks' ability. As is suggested by the name, their program includes service, perseverance, athletics, religion, kindness, and scholarship. An alumni banquet was an annual get-together.

◆ *Top Row*—Condit, Parker, Bristol, Peterson, Knowles, Treasurer (2); Lathrop. ◆ *Second Row*—Haslett, J. Moorhead, Beattie, D. Moorhead, Stevens. ◆ *Bottom Row*—Turnquist, Vice President (1), President (2); Nordbye, Secretary (1); Mr. Brackett, Wiik, Vice President (2), President (1); Lindsay, Secretary (2); Atkins.

SPARKS HI-Y

SPURS HI-Y

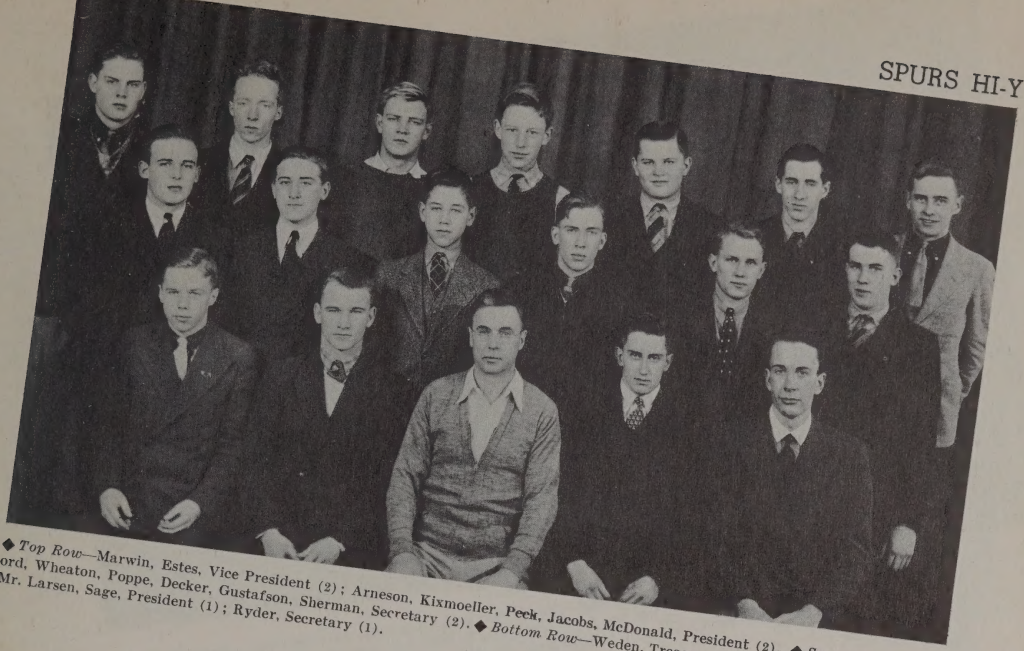

◆ *Top Row*—Marwin, Estes, Vice President (2); Arneson, Kixmoeller, Peck, Jacobs, McDonald, President (2). ◆ *Second Row*—Rickord, Wheaton, Poppe, Decker, Gustafson, Sherman, Secretary (2). ◆ *Bottom Row*—Weden, Treasurer (1); Spatz, Vice President (1); Mr. Larsen, Sage, President (1); Ryder, Secretary (1).

◆ "Spirit, Purity, Unity, Reverence, and Service" represent the goal of the Spurs Hi-Y. Their program this semester has been founded on three phases: "Safe Driving," "Temperance," and "Movies Worth Seeing." They have aided in fire drills and in second-hand book room.

S. T. O. HI-Y

◆ The S.T.O., the first Hi-Y organized in Washburn, lives up to the reputation of its founders by carrying on its purpose of "Service to Others." The members are staunch believers in variety. They perform services, study occupations, and participate in social activities.

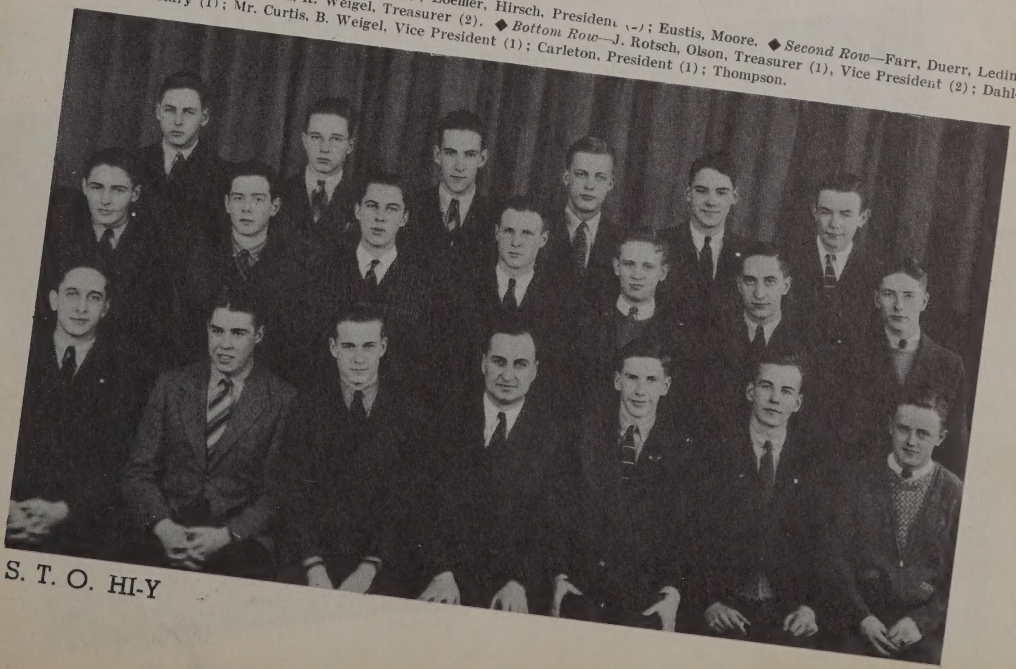

◆ *Top Row*—Waldo, Dunsworth, Secretary (2); Loeffler, Hirsch, President (1); Eustis, Moore. ◆ *Second Row*—Farr, Duerr, Ledin, McGrew, Wohlrabe, H. Rotsch, R. Weigel, Treasurer (2). ◆ *Bottom Row*—J. Rotsch, Olson, Treasurer (1), Vice President (2); Dahlstrom, Secretary (1); Mr. Curtis, B. Weigel, Vice President (1); Carleton, President (1); Thompson.

◆ *Top Row*—Blair, Vice President (2); Westafer, Cavanor, Stark, Gould, Partridge, Lindstedt. ◆ *Third Row*—Quest, W. Souba, Lord, Secretary (2); Lind, Treasurer (2); Downham, Otness. ◆ *Second Row*—Boright, President (2); F. Souba, Braasch, McGeary, Spencer, Sherman, Smith. ◆ *Bottom Row*—Fields, Lewis, Vice President (1); Fisher, President (1); Mr. Dillner, Funk, Treasurer (1); Cochran, Secretary (1).

◆ Choosing as their standard the strongest geometric figure known, which symbolizes "Purity in Mind, Body, and Spirit," the Triangles Hi-Y is united in a common purpose. The activities center about the aim: "To create, maintain, and extend high standards of character."

◆ "Bend your arm at the elbow, crook your wrist, pull the string directly beneath your chin; head up, feet together." These are all steadfast rules to which members of the Waparthian Club adhere. During the winter the archers confine themselves to the Orange and Blue Room for practice; in the spring they practice out-of-doors.

◆ *Top Row*—Simmons, Cowie, Hanson, Hart, W. Wash, Meyer, C. Rasmussen, Pardee. ◆ *Fifth Row*—Westlake, Seidl, Owen, Farrar, Moore, Salisbury, Grangaard. ◆ *Fourth Row*—Hannam, L. Rasmussen, Heinselman, Bloomquist, Lahey, Shaefer, B. Wash, Holm. ◆ *Third Row*—LeBlond, Monahan, Gray, Carlander, Wiecking, Lobdell, Carey. ◆ *Second Row*—Ainsworth, McCart, Cox, Hogan, A. Johnson, Treasurer (1); Shirk. ◆ *Bottom Row*—Miller, Vice President (2); McNally, Vice President (1), President (2); Miss Smart, K. Johnson, Secretary (1); Hall, Ogden, Secretary (2).

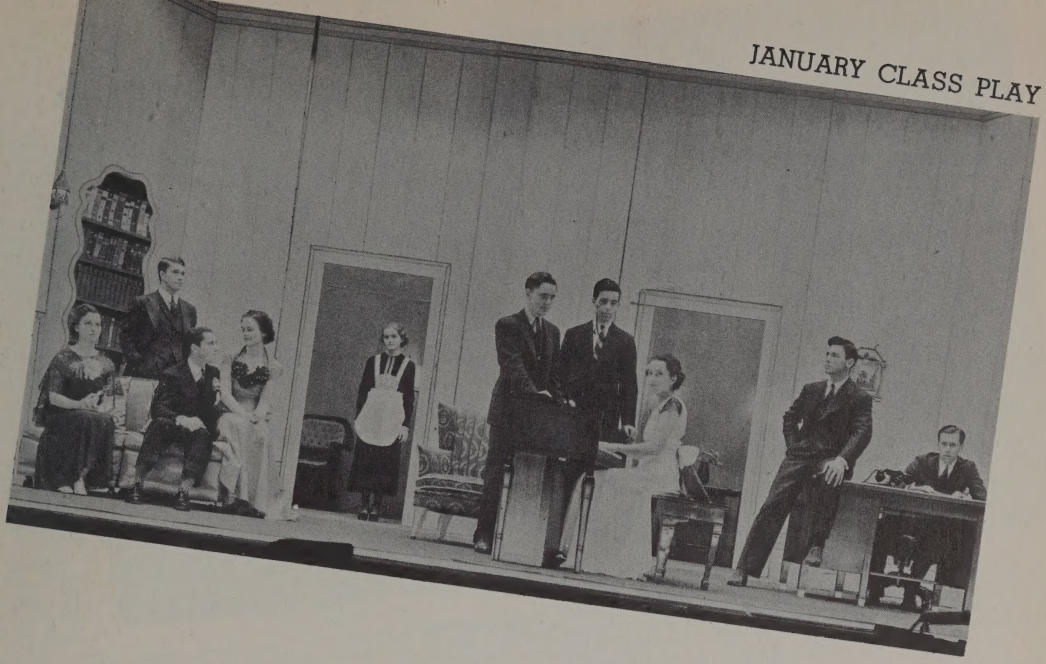

JANUARY CLASS PLAY

◆ Humor and wit featured the January class play, "Adam and Eva." It dealt with the problems of Mr. James King and his family. Adam Smith was in charge of Mr. King's business while he was traveling. Adam's solution gained Mr. King's respect and Eva's love.

◆ This year the June Class presented a Shakespearean drama for the first time in Washburn.. A splendid and appropriate cast insured a finished production of the well-known drama, "The Taming of the Shrew." The play was very pleasing with its comedy and costuming.

JUNE CLASS PLAY

HOSTESSES

◆ *Top Row*—Endicott, Mayhew, Harper, Vander Voart, Green, Mather, Chaffee, Denckert. ◆ *Fourth Row*—Weisel, Buehler, Walter, P. Johnson, Thayer, Bryce, Whipple. ◆ *Third Row*—Culhone, Scanlon, Thurston, Brogren, S. Johnson, Potvin, Burr, M. Johnson. ◆ *Second Row*—Connor, Norris, Bolinder, Everett, C. Johnson, Taylor, Fay. ◆ *Bottom Row*—Flink, Griswold, Kruse, Cushman, Rothbur, Oster, Smith.

◆ Three minutes before passing time girls leave classes to perform a service for the school—the service of carring for lunch room tables. Their efforts lessen confusion during the lunch periods. As hostesses, they help to make the lunch room a pleasant place in which to eat.

◆ The junior hosts are in charge of the boys' tables during the first lunch period. Each host is responsible for the conduct of the boys at his table and for the appearance of the table when the lunch period is over. There are seventy-four hosts for the two lunch periods.

◆ *Top Row*—Fletcher, Malas, Bond, Marsh, Turner, Hayes. ◆ *Third Row*—Wunder, Stone, Berg, Maser, Petersen. ◆ *Second Row*—Joubert, Block, Struble, Maass, Lottes, Boe. ◆ *Bottom Row*—Whiteman, Elling, Bean, Davis, Wiklund, Twedt.

HOSTS

HOSTS

◆ *Top Row*—Bristol, Souba, Campbell, Gronseth, Spence, Sandahl. ◆ *Third Row*—W. Shaw, R. Shaw, Rice, Wheaton, Singer, Page, Orvis. ◆ *Second Row*—Rose, Steward, Sage, Harris, Croft, Sauter. ◆ *Bottom Row*—Eveland, Friden, Glass, Glover, R. Johnson, Wetherbee.

◆ During the second lunch period the senior hosts are responsible for the boys' half of the lunch room. The hosts' service in lessening the noise in the lunch room and in making it a more pleasant place in which to eat. The hosts are directed by Mr. Ross and Mr. Larson.

◆ Foremost in the duties of the hostess is hospitality. She must welcome all students to her table graciously. New members to the school are introduced and cordially invited to participate in the habitual lunch room table talk. Hostesses volunteer their services for the term.

◆ *Top Row*—Beaupre, Hankey, Hanson, Paulson, Ahlgren, J. Williams, E. Johnson. ◆ *Fourth Row*—Foster, Eisele, Beacom, Storkson, Osten, Covert. ◆ *Third Row*—Clark, Gehrig, Hansen, Andrews, M. Johnson, Springer, Grady. ◆ *Second Row*—K. Anderson, Kerr, Weil, Cooper, Munsen, Stephens. ◆ *Bottom Row*—Morris, Kolstad, MacMichael, Engler, Allen.

HOSTESSES

WHS

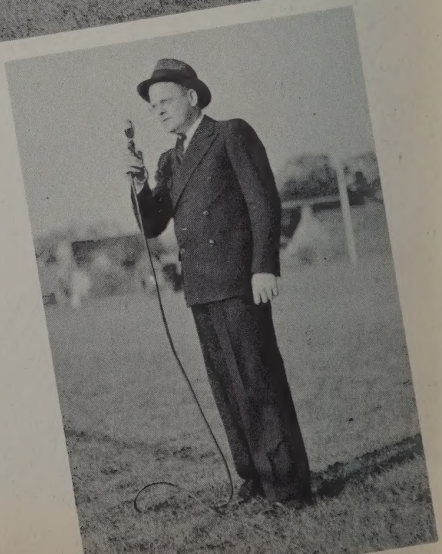

ATHLETICS

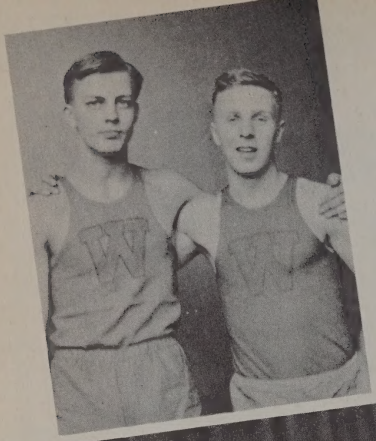

ATHLETIC BOARD

◆ The foremost duty of this group is to set the standards for letter requirements and to pass on these awards. The entire personnel is composed of the coaches and the captains of teams. Athletic groups in Washburn all have an equal representation. The interesting highlight of the Board's activity is the important part students play in determining the Miller letter winners.

◆ *Top Row*—Lindow, Hohler, Mr. Dillner, Hirsch, Mr. Halley, Fewel. ◆ *Second Row*—Mr. Ross, Mr. Alwin, Mr. Martin, Arnold, Mr. Lee. ◆ *Bottom Row*—King, Mr. Wells, Mr. MacQuarrie, Mr. Fleenor, Mr. Larsen, Hopley.

◆ *Top Row*—Carleton, Lindsay, King, Ryder, Hirsch, Hessian, Munyon, Kallstrom. ◆ *Third Row*—Michelsen, Stark, Hopley, Arneson, Straiton, Olson, Lewis. ◆ *Second Row*—Fewel, Warner, Barr, Lindow, Otness, Robinson, Cain, Leckie. ◆ *Bottom Row*—Nightingale, Syme, Morris, Hardin, Fischer, Arnold, Hibbard, Spatz.

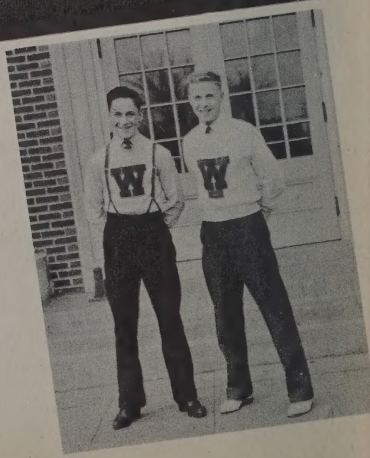

◆ Comprised of boys who have won a Washburn "W," this group has a semi-annual banquet as its main function. Athletes and their fathers attend, together with the coaches, to participate in an enjoyable entertainment and to announce the letter winners for the year. The records made by teams are discussed, and the meeting is climaxed by an address by some athlete.

BOYS' "W" CLUB

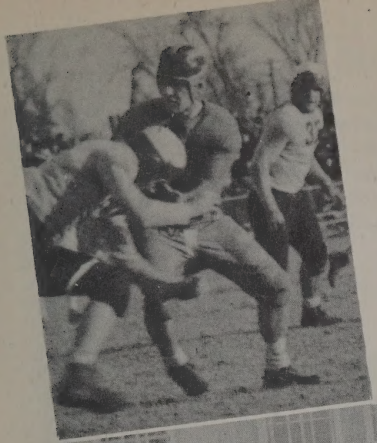

FOOTBALL

◆ Despite a record of six losses and one victory, Washburn can look back upon its past season with considerable pride. In addition to the smashing victory over Marshall, they held South's Champions to three hard-earned touchdowns. Twice they lost by a lone point, and the West game duplicated the score of the year before, but with West receiving the victory.

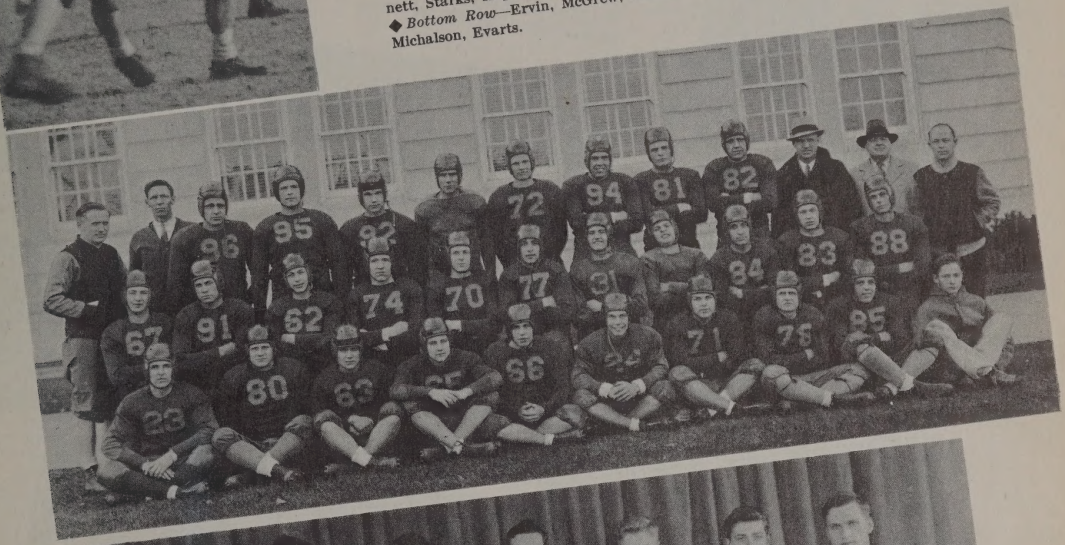

◆ *Top Row*—Wells, Dillner, H. Straiton, Linderberg, Bowen, Conrad, Burmaster, C. Olson, Friedl, King, Halley, Fleenor, Ross. ◆ *Second Row*—Gould, Cadwalader, Barnett, Starks, Hopley, J. Rotsch, Lindsay, Hegna, H. Rotsch, MacAloon, R. Straiton. ◆ *Bottom Row*—Ervin, McGrew, Lindstedt, Kintz, Cravens, Glover, Hibbard, Lewis, Michalson, Evarts.

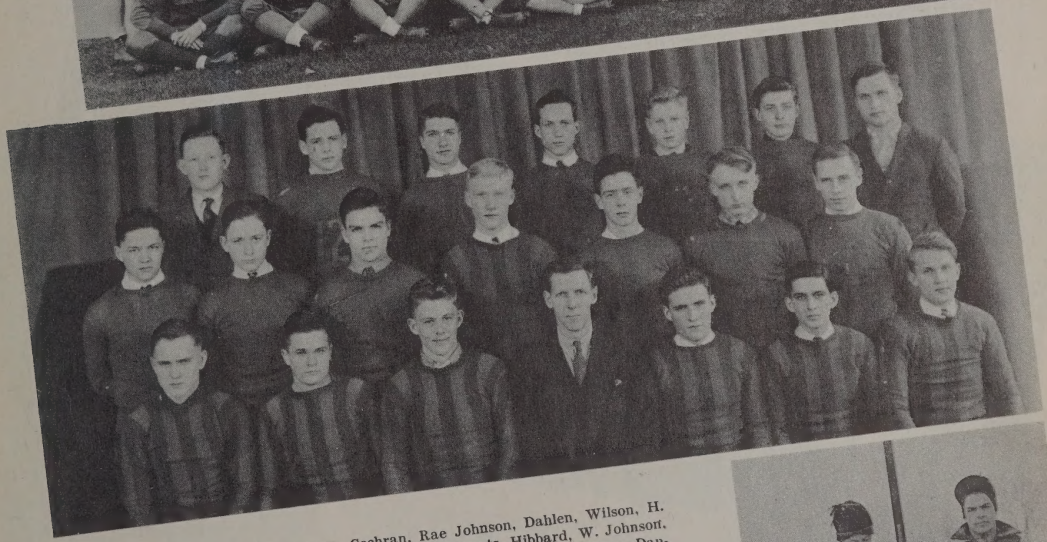

◆ *Top Row*—Savory, Manager; Bell, D. Cochran, Rae Johnson, Dahlen, Wilson, H. Cochran, Assistant Manager. ◆ *Second Row*—Conover, Evarts, Hibbard, W. Johnson, Duerr, Rose, McDonald. ◆ *Bottom Row*—Lindstedt, Starks, Leckie, Mr. Dillner, Daniels, Arnold, Gustafson.

◆ Displaying excellent form, the hockey team was easily able to capture the city championship. Although they were forced to start the schedule with virtually no practice, they succeeded in establishing the fine record of four wins, one defeat, and one tie. Several members of the team were placed on all-city teams, and the season can be counted in every way a triumphant one.

HOCKEY

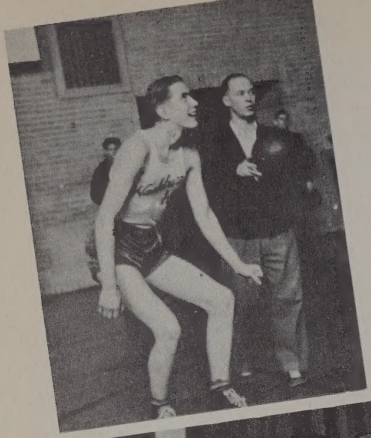

BASKETBALL—FIRST SQUAD

◆ In addition to having only two lettermen, Washburn was further handicapped by sickness and graduation. However, the team was a factor in the city race and was able to give to the first teams some close battles. One of the most thrilling games of the season was the Millers' loss to North in the final three seconds. The season's record was two victories and five defeats.

◆ Mr. Ross, Lindsay, Munyon, Christensen, Wetherbee, King, Captain; Cravens, Greathouse, Westoff, Peterson, Dahlstrom.

◆ *Top Row*—Gilkey, Gale, Moore, Sexton, Parker, Gebhardt, Mr. Halley. ◆ *Second Row*—Johnson, Fleenor, Lord, Biesanz, Mills, Hawkins, Dahl. ◆ *Bottom Row*—Carlson, Wheaton, Leonard, Straiton, Boright, Struble, Punch. *Not in the Picture*—Matschke, Shapiro.

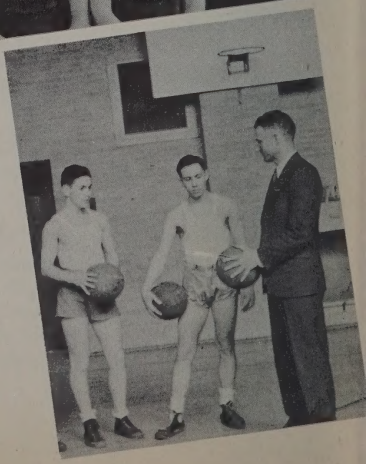

◆ The purpose of this team is to prepare athletes for service with the first squad and to teach them basketball fundamentals. Their heavy schedule included the second squads and reserves of other high schools and provided experience for the team members. Their record has always been an excellent one, and this year they succeeded in winning nine games and losing only three.

BASKETBALL—SECOND SQUAD

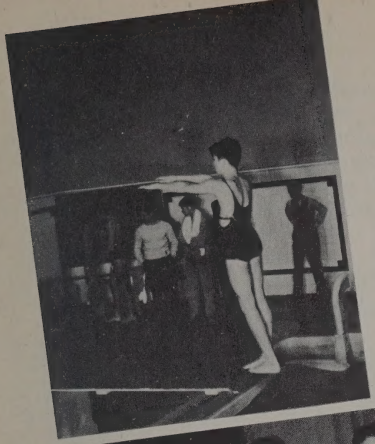

SWIMMING

◆ A great season! Again Washburn was an important threat in the championship race, finishing in second place, defeated only by West. All of the six victories were won decisively and bore out the Millers' superiority over a great majority of the other squads. Several of the swimmers rated among the best in the city and did much in establishing the splendid record.

◆ Adams, Syme, Eustis, Warner, Lindow, Captain; Braddock, Hyland, Eveland, Habata, Anderson, Mr. Lee, Steward, Manager.

◆ *Top Row*—Duerr, P. Olson, Rose, Hibbard. ◆ *Second Row*—Bowen, Friden, Eveland.
◆ *Bottom Row*—Fewel, Captain; Mr. Larson, Estensen, Carter.

◆ Every year has found this group coming closer to the top in their respective sport. Entering in all tournaments has increased their experience and placed them on a very high rank with other teams. However, this has not been done without a maximum of work. At least an hour a day must be spent in acquiring the necessary skill and the mastery of fundamentals.

TUMBLING TEAM

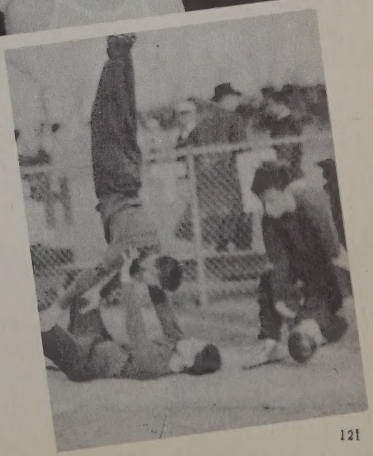

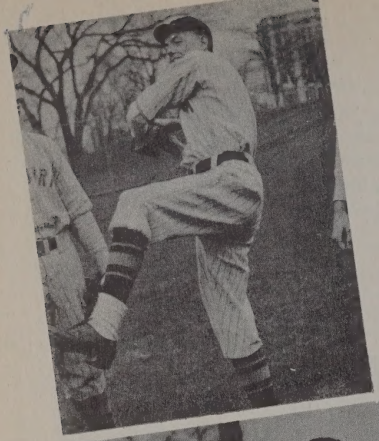

BASEBALL

◆ The popularity of baseball is returning at Washburn as well as in the other high schools. In the past few years a full schedule has been arranged, and the schools have concentrated on developing strong teams. Frequently, the Millers have been favorites in the city league, and this year with a number of experienced veterans they are expected to be near the top again.

◆ *Top Row*—Westhoff, King, Gronseth, Peterson, Munyon, Condit, Manager. ◆ *Second Row* — Hohler, Barnett, Brown, Wheaton, Wetherbee. ◆ *Bottom Row* — Mr. Ross, Obrecht, Hawkins, Wallace, Andre, Nightingale.

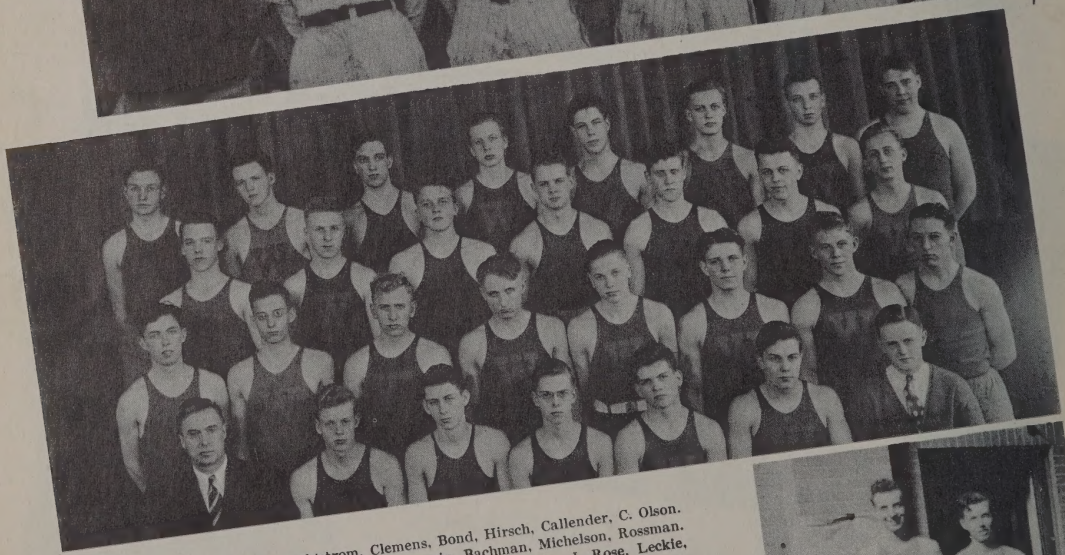

◆ *Top Row*—Rosell, Lapham, Dahlstrom, Clemens, Bond, Hirsch, Callender, C. Olson. ◆ *Third Row*—Halvorson, Hopley, P. Olson, Marwin, Bachman, Michelson, Rossman. ◆ *Second Row*—Hawkland, Cowie, Joubert, H. Rose, Perschmann, J. Rose, Leckie, Kucera. ◆ *Bottom Row*—Mr. Larsen, Mahlman, Harden, McLain, Stallman, Glover, Thompson, Manager.

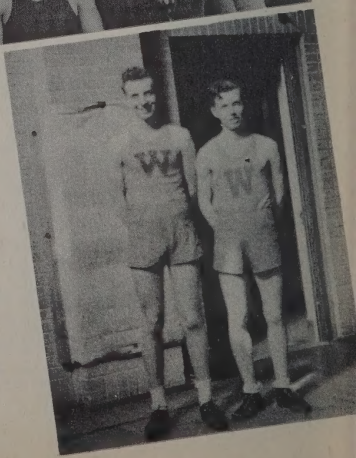

◆ The resolve of this year's track squad was to equal the record established last year: First in the Metropolitan, first in the city, and second in the State. The Millers have always been outstanding in this sport and are holders of many state records. This consistent excellence is the direct result of long hours of hard practice, which team members start early in the winter.

TRACK

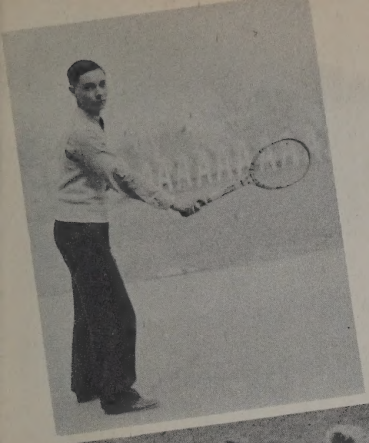

TENNIS

◆ Washburn has always had a remarkably good tennis team, and this year's squad gives promise of maintaining the past record. A total of three lettermen, together with some very fine and experienced prospects, will make Washburn one of the favored teams in the city race. Much of the Millers' success is due to the large number of candidates who turn out each year.

◆ *Top Row*—Entzminger, Berg, Hanna, Pfunder, Helm, Adams, Moore. ◆ *Second Row* — Wheaton, Parker, Blum, Hickey, Robinson, Harris, Littman, Mr. Martin. ◆ *Bottom Row*—Weigel, Michalson, Supplee, Peck, Rasmussen, Struble, Arnold.

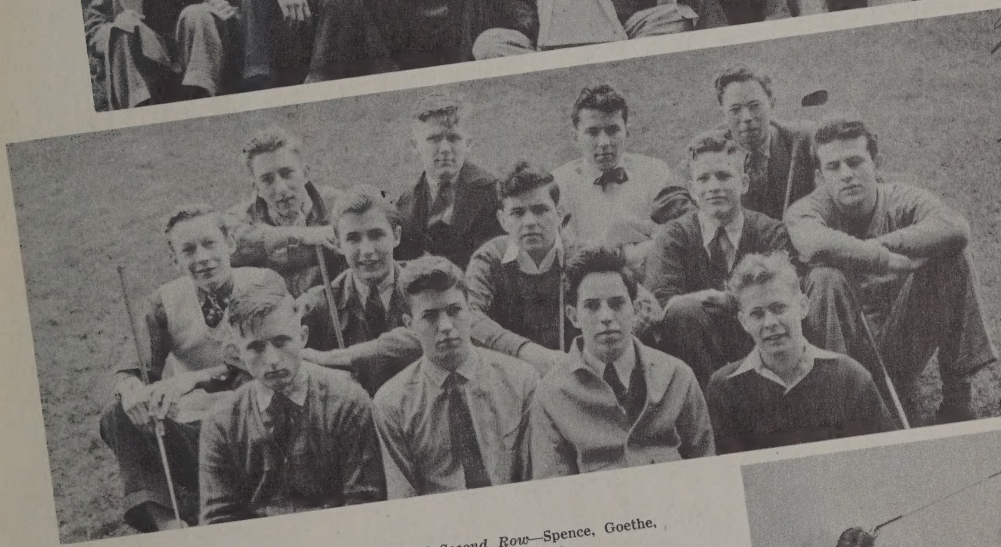

◆ *Top Row*—Hessian, Jones, Orvis, Sorenson. ◆ *Second Row*—Spence, Goethe, Garske, Hale, Dumas. ◆ *Bottom Row*—Rose, Brandel, Hitchcock, Boe.

◆ After every Spring thaw, one can usually discover Washburn's golfers out on the links getting in condition for their coming schedule. They participate in all of the city tournaments and have established a very fine record for all of these meets. This can be credited to the number of candidates who turn out annually, and to the expert coaching they receive.

GOLF

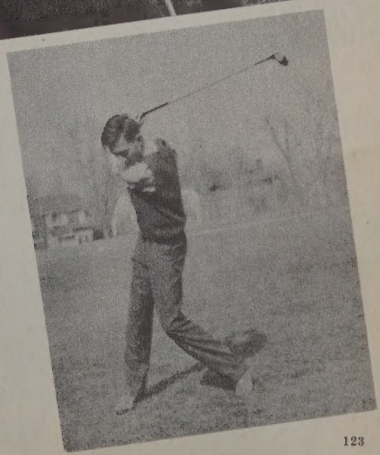

"Hold that line"

"Washburn threatens"

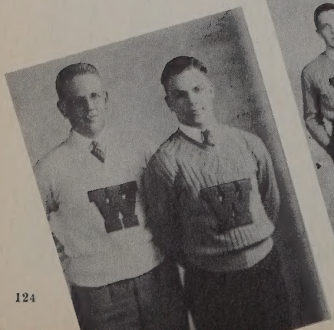

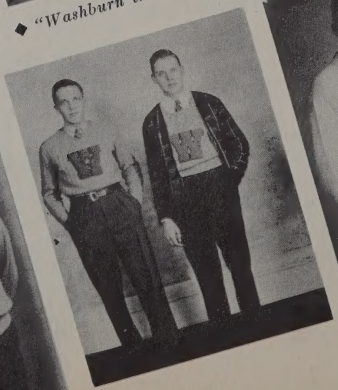

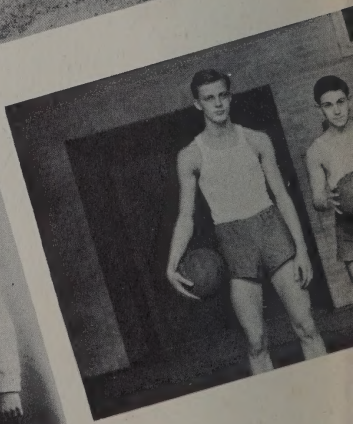

"Off the field"

"Stardust"

"May we present"

"Scoring aces"

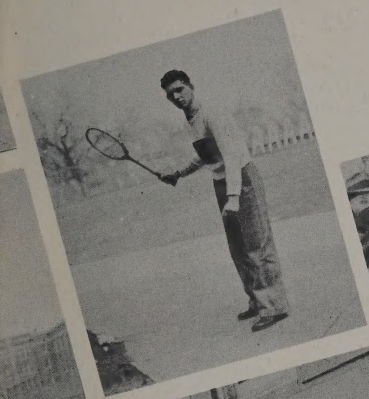

◆ *"Cheering crowd"*

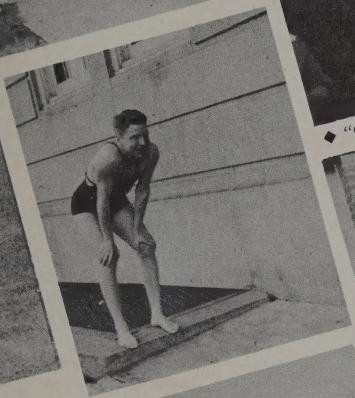

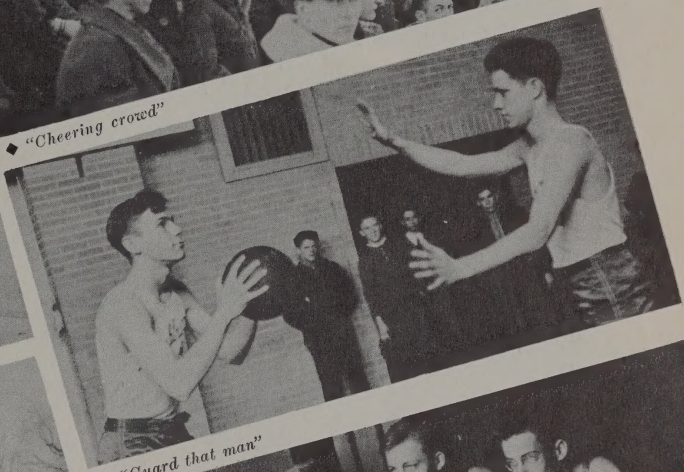

◆ *"Guard that man"*

◆ *"Waiting for the gun"*

◆ *"Get that point"*

◆ *"Stopping for breath"*

◆ *"Next to tee off"*

◆ *"Miller lettermen"*

◆ *Top Row*—Seashore, Kremer, Severson, Giles, Grosse, Meredith, McNally, E. Schruth. ◆ *Third Row*—Painter, Weisel, Deeds, Juckem, Larsen, Townsend, Gray, Leighton. ◆ *Second Row*—K. Johnson, Bartlett, Carey, Kerr, Juster, A. Johnson, MacMichael, Lansing. ◆ *Bottom Row*—Williamson, French, Krause, Vice President (1); J. Schruth, Secretary (1), (2); Mrs. Youngblood, Clark, President (1), (2); Gardner, Treasurer (1), (2); Lobdell, Vice President (2); Rockwell.

◆ G.A.A. BOARD ◆ Friday mornings thirty members meet with the officers and gym teachers to discuss problems and activities of the organization. This board is the executive body of the Girls' Athletic Association, and each member is selected by the officers to have charge of a definite sport. Each tournament is in charge of a member.

◆ *Top Row*—McNally, Giles, Thorson, Leighton, Patterson, Hall. ◆ *Third Row*—Altnow, Dahlen, B. Miller, Hendrickson, Briggs. ◆ *Second Row*—Holm, Affeld, Lobdell, Thorpe, Veilleux, Betty Miller. ◆ *Bottom Row*—Hughes, Krause, Lansing, Mrs. Youngblood, Lacey, Clark.

◆ CITY-WIDE EMBLEM ◆ A girl may work for a city-wide emblem. To obtain this award she must meet the same qualifications as a "W" wearer and must also earn four hundred additional points, in all, one thousand points. Since not more than two hundred points are given for a sport, an individual must be active in all sports the year around.

◆ GIRLS' "W" WEARERS ◆ Girls must have earned six hundred points and must have maintained a "C" average; must have the approval of gym teachers, girls' counselor, and school principal. Because of the school's policy toward athletics for girls, Washburn's G.A.A. awards more letters than any Minneapolis senior high school.

◆ *Top Row*—Giles, Thomson, Severson, Grotting. ◆ *Second Row*—Brick, Thorson, Grosse, Livingston, Prichard. ◆ *Fourth Row*—Hendrickson, Little, Howard, Mitchell, Landberg, Thorpe, Hall, Arneson. ◆ *Third Row*—Larsen, Augustine, Patterson, Juckem, Tyra, Altnow, B. Miller, Craig, Dahlen. ◆ *Second Row*—Bartlett, Lansing, Taylor, Briggs, Krause, Affeld, D. Miller, Haglun. ◆ *Bottom Row*—Lacey, Trepanier, Hughes, Swenson, Miss Bowen, Holm, Veilleux, Greening.

◆ GIRLS' "W" WEARERS ◆ A girl may receive points toward her letter in any of the following sports, all of which are sponsored by the G.A.A.: deck tennis, tennis, badminton, bowling, volleyball, basketball, baseball, golf, horseback riding, swimming, skating, and noon sports. This year the G.A.A. also offered classes in riding.

◆ *Top Row*—Cederstrand, Warren, Martin, Walsh, Deming, Hustad, Callahan, Beaupre. ◆ *Fourth Row*—Robertson, Leighton, Simmons, Kremer, Dempsey, Meyer, Berry. ◆ *Third Row*—Thomas, Smith, A. Johnson, Miller, Feudner, Hoard, Carey, K. Johnson. ◆ *Second Row*—Maher, Baker, Lahey, Berg, Bloomquist, Paradis, Falk. ◆ *Bottom Row*—Clark, Adelsheim, Gray, Mrs. Youngblood, Lobdell, Murphy.

◆ *Top Row* — Dahlen, Killmer, Hague, Erdall, Weisel, Rockwell.
◆ *Third Row* — LaBlant, MacMichael, Friend, Juster, Gardner.
◆ *Second Row* — LeBlond, Weil, Malcolm, Krueger, Townsend.
Georgas. ◆ *Bottom Row*—Lee, Hart, Miss Bowen, Noyes, Salkin.

◆ GIRLS' VOLLEY BALL ◆ Volleyball replaced speedball as the fall sport. This was done to enable 12A's to win points toward their "W's." Since the game is not strenuous, but still is packed with much excitement, it has proved to be one of the most popular sports sponsored by the G.A.A. 12B emerged from the tournament as school champions.

◆ *Top Row*—Hustad, Meredith, McNally, Hankey, Meyer. ◆ *Second Row*—A. Johnson, Hansen, Clark, Leighton, Gray, Hoard. ◆ *Bottom Row*—Stinson, K. Johnson, Lahey, Miller, J. Thomas.

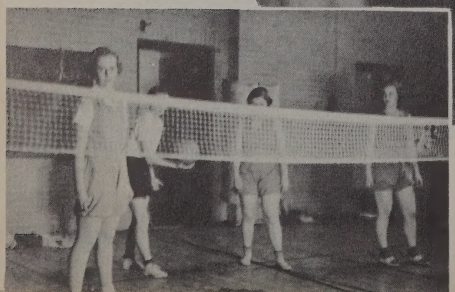

◆ GIRLS' "W" WEARERS ◆ After a girl ha
received the required number of points toward
"W" or City-Wide Emblem, she may attend t
annual G.A.A. banquet. The vice president, aid
by board members, is in charge of arrangemer
Following the banquet, the awards are presen
and the president announces officers for the y

◆ POSTURE CONTEST ◆ On March 4, the annual girls' posture contest was held. Participants were selected from all of the gym classes. Mrs. Leslie Youngblood, Miss Evelyn Bowen, Miss Ermina Tucker, University of Minnesota, and Mr. Vilhelm Larson judged the contest. The contestants were judged on poise as well as on posture.

◆ *Top Row*—King, Beacom, Campbell, E. Brown, Lindahl, Meyer, Schultz, Eisele. ◆ *Fourth Row*—Spencer, Rudolf, Weil, Mather, Falk, Di Pier, Van Schaick. ◆ *Third Row*—Holt, Kundert, Phillips, Blackbourn, McKeen, Yager, Bette King, Frances Falk. ◆ *Second Row*—Seitz, Gehrig, Bratrud, L. Olsen, Naswall, Van Ast, Roslyn. ◆ *Bottom Row*—Morris, Eustis, Mrs. Youngblood, J. M. Anderson, Eastman, Ledbetter.

◆ POSTURE CONTEST ◆ This year's queen or "Miss Washburn of 1937" is Joyce Mary Anderson of Home Rome 211. Second place was awarded to Betty Bloomquist, while Jeanette Muralt and Audrey Lewis tied for third place. This contest is an annual popular affair sponsored by G.A.A. There were eightv contestants.

◆ *Top Row*—Emerson, Cowie, VanderVoort, Hughes, Lindsay, A. Larson, D. Nelson, Engstrom. ◆ *Fourth Row*—Chapman, Osgood, Northfelt, Stephens, B. Nelson, Foster, Gedney. ◆ *Third Row*—LaBlant, Lahey, Selseth, Elliot, Culhane, P. Juster. ◆ *Second Row*—Georgas, Croswell, K. Johnson, Davis, J. Smith, Hendrickson, H. Smith. ◆ *Bottom Row*—J. Juster, Muralt, Miss Bowen, Bloomquist, Everett. Brand.

◆ *Top Row* — Simmons, Meyer, Kremer, Thompson, McNally, Leighton, Meredith. ◆ *Second Row*—Gray, Stinson, Fahey, Lahey, Johnson, Thomas, Williams. ◆ *Bottom Row* — Miller, Clark, K. Johnson, Helleckson, Lobdell.

◆ GIRLS' BASKETBALL ◆ The largest tournament ever to be held at Washburn was conducted this year. Five hundred forty-one girls entered the tournament, and 29 home room groups competed. The championship game was held between 12A II and Home Room 212. 12A II emerged victors.

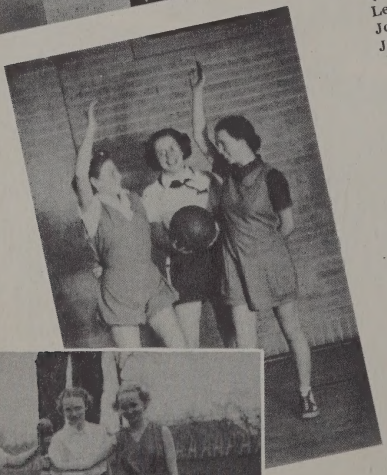

◆ *Top Row*—MacMichael, Kennedy, Hellekson, Townsend. ◆ *Second Row*—Seashore, Foulke, Kremer, Striblen, Holmberg. ◆ *Bottom Row* —McCormick, Wilson, Kruger, Covert.

◆ DIAMONDBALL ◆ Diamondball was conducted this spring in the usual manner: Three diamonds were placed on the football field with the three remaining diamonds placed on the area between the sidewalks and the bleachers. Referees and umpires were selected from a group of volunteers. An elimination tournament was held later.

◆ *Grace, personified*

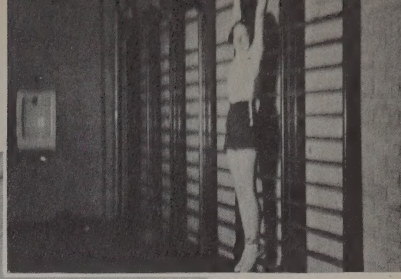

◆ *Posture practice*

◆ *Horsewomen*

◆ *Golf champ*

◆ *Supervisors*

◆ *A firm grip*

Dear Mary
To perfect
tick in
every way
"Jo" Erdall

◆ *Keeping tab*

WAHIAN STAFF

EDITORS-IN-CHIEF
MARY S. BAKER
JEANNE K. BAKER

ASSOCIATE EDITOR
WILLIAM PARMETER

ORGANIZATION EDITOR
ROBERT WIIK
Assistant—MARVIN SHAPIRO

SENIOR ALBUM EDITOR
RICHARD CALLENDER
Assistant—DONALD FORSYTHE

GIRLS' SPORTS EDITOR
BARBARA CLARK

BOYS' SPORTS EDITOR
DONALD DAHLSTROM

CLASSES EDITOR
BETTY ANN WEISKOPF
General Assistants
LLOYD McCORMICK
EDWARD KNIGHT
JEAN MEREDITH

ART EDITOR
ELIZABETH BROWN
Assistants
JUNE MARBERG
MARY GENE FRITSCH
ELOISE GIGUERE
ELEANOR OLSON
ROBERT MELIN

BUSINESS MANAGER
FORREST ADAMS
Assistants
RALPH TURNQUIST
HELEN FALK
ARTHUR EUSTIS
DORIS JEAN WARREN
JANE LOUISE SMITH

TYPISTS
LUCILLE HIGGINS
MARGARET WICKS

ADVISERS
MABEL E. CHRISTENSEN
RUSSELL D. BRACKETT
LEONARD A. FLEENOR
MARIAN TROWBRIDGE

ACKNOWLEDGMENTS:

For milling pictures used in the opening section we are indebted to
GENERAL MILLS INC. AND MINNESOTA HISTORICAL ASSOCIATION

For printing and lithographing to
THE BUREAU OF ENGRAVING INC.
Service by A. A. Segal

For photography and portraiture to
THE MILLER STUDIOS

Dear Mary,

Good Luck and
my sincerest wishes
for your love life.

Love,

Ray Hennessy

Dear Mary
We've had loads
of fun together
Hope we will
always be friends
Your pal
Jean Schmidt

Loads of luck to a grand girl
Jean Hogan

Loads of luck
to our old pal
Edna Harper

Dear Mary,
Please go on being
as nice as you are!
Jane Juel

Mary:
Lots of Luck and
Love. Wish I could
see more of you.
Barbara (Barbie)
Sarlough

Dear Mary,
I hope you will
always remember
when
Love + Luck
Berta
Cousins